



PLANT THERAPY
100% PURE ESSENTIAL OILS

GC/MS BATCH NUMBER: T40105

ESSENTIAL OIL: THYME
BOTANICAL NAME: THYMUS VULGARIS
ORIGIN: FRANCE

| KEY CONSTITUENTS PRESENT IN THIS BATCH OF THYME OIL | % |
|---|------|
| THYMOL | 48.3 |
| p-CYMENE | 20.9 |
| γ-TERPINENE | 9.4 |
| LINALOOL | 4.5 |
| CARVACROL | 2.4 |
| MYRCENE | 1.7 |
| α-TERPINENE | 1.5 |
| β-CARYOPHYLLENE | 1.4 |
| α-PINENE | 1.2 |
| α-THUJENE | 1.1 |

Comments from Robert Tisserand: Excellent herbaceous, spicy odor profile. All thirteen key ISO constituents are within range.

Date : May 8, 2017

SAMPLE IDENTIFICATION

Internal code : 17E04-PTH1-1-DM

Customer identification : Thyme Thymol - France - T4010567R

Type : Essential oil

Source : *Thymus vulgaris*

Customer : Plant Therapy

ANALYSIS

Method : PC-PA-001-15E06, "Analysis of the composition of a liquid essential oil by GC-FID" (in French).

Analyst : Sylvain Mercier, M. Sc., chimiste

Analysis date : 2017-05-08

Checked and approved by :

Alexis St-Gelais, M. Sc., chimiste 2013-174

Note: This report may not be published, including online, without the written consent from Laboratoire PhytoChemia.

This report is digitally signed, it is only considered valid if the digital signature is intact.

IDENTIFIED COMPOUNDS

| Identification | Column: BP5 | | | Column: WAX | | | Molecular Class |
|-------------------------------------|-------------|------|--------|-------------|------|--------|-------------------|
| | R.T. | R.I. | % | % | R.I. | R.T. | |
| <i>cis</i> -Hex-3-en-1-ol | 2.49 | 866 | 0.01 | 0.01 | 1336 | 5.54 | Aliphatic alcohol |
| Tricyclene | 3.22 | 917 | 0.05 | 0.04 | 920 | 1.01 | Monoterpene |
| α -Thujene | 3.31 | 922 | 1.10 | 1.09 | 955 | 1.15 | Monoterpene |
| α -Pinene | 3.41 | 928 | 1.21 | 1.15 | 944 | 1.10 | Monoterpene |
| Camphene | 3.69* | 945 | 0.57 | 0.53 | 1000 | 1.38 | Monoterpene |
| α -Fenchene | 3.69* | 945 | [0.57] | 0.01 | 994 | 1.32 | Monoterpene |
| Thuja-2,4(10)-diene | 3.79 | 951 | 0.01 | 0.02 | 1062 | 1.97* | Monoterpene |
| Sabinene | 4.12 | 971 | 0.01 | [0.02] | 1062 | 1.97* | Monoterpene |
| β -Pinene | 4.18 | 974 | 0.42 | 0.39 | 1039 | 1.72 | Monoterpene |
| Myrcene | 4.47* | 991 | 1.87 | 1.73 | 1116 | 2.45* | Monoterpene |
| Octen-3-ol | 4.47* | 991 | [1.87] | 0.06 | 1396 | 6.48 | Aliphatic alcohol |
| Octan-3-one | 4.51 | 994 | 0.05 | 0.05 | 1199 | 3.53* | Aliphatic ketone |
| α -Phellandrene | 4.74* | 1007 | 0.24 | 0.17 | 1110 | 2.36 | Monoterpene |
| Δ^3 -Carene | 4.74* | 1007 | [0.24] | 0.05 | 1081 | 2.18 | Monoterpene |
| α -Terpinene | 4.93 | 1017 | 1.46 | 1.43 | 1124 | 2.54 | Monoterpene |
| meta-Cymene | 5.02 | 1022 | 0.13 | [1.73] | 1116 | 2.45* | Monoterpene |
| para-Cymene | 5.16 | 1030 | 20.94 | 20.83 | 1213 | 3.72 | Monoterpene |
| Limonene | 5.18 | 1031 | 0.45 | 0.46 | 1140 | 2.76 | Monoterpene |
| β -Phellandrene | 5.20 | 1032 | 0.14 | 0.31 | 1146 | 2.83* | Monoterpene |
| 1,8-Cineole | 5.23 | 1034 | 0.16 | [0.31] | 1146 | 2.83* | Monoterp. ether |
| <i>cis</i> - β -Ocimene | 5.33 | 1039 | 0.01 | 9.22 | 1192 | 3.43* | Monoterpene |
| <i>trans</i> - β -Ocimene | 5.51 | 1049 | 0.06 | [0.05] | 1199 | 3.53* | Monoterpene |
| γ -Terpinene | 5.73 | 1061 | 9.43 | [9.22] | 1192 | 3.43* | Monoterpene |
| <i>cis</i> -Linalool oxide (fur.) | 5.97 | 1074 | 0.03 | 0.02 | 1375 | 6.15 | Monoterp. alcohol |
| <i>cis</i> -Sabinene hydrate | 6.00 | 1076 | 0.26 | 0.31 | 1404 | 6.62* | Monoterp. alcohol |
| Terpinolene | 6.17 | 1085 | 0.09 | 0.08 | 1224 | 3.86 | Monoterpene |
| <i>trans</i> -Linalool oxide (fur.) | 6.28 | 1091 | 0.05 | [0.31] | 1404 | 6.62* | Monoterp. alcohol |
| para-Cymenene | 6.36 | 1096 | 0.04 | 0.04 | 1366 | 6.01 | Monoterpene |
| Linalool | 6.65* | 1108 | 4.63 | 4.54 | 1493 | 8.65 | Monoterp. alcohol |
| <i>trans</i> -Sabinene hydrate | 6.65* | 1108 | [4.63] | 0.04 | 1487 | 8.49 | Monoterp. alcohol |
| <i>trans</i> -Pinocarveol | 7.47 | 1138 | 0.03 | 0.03 | 1569 | 11.09 | Monoterp. alcohol |
| Camphor | 7.70 | 1146 | 0.09 | 0.09 | 1424 | 6.98 | Monoterp. ketone |
| Borneol | 8.49 | 1175 | 0.99 | 1.01 | 1618 | 12.92 | Monoterp. alcohol |
| Terpinen-4-ol | 8.69 | 1182 | 0.89 | 0.95 | 1528 | 9.61* | Monoterp. alcohol |
| α -Terpineol | 9.29 | 1203 | 0.09 | 0.15 | 1626 | 13.20* | Monoterp. alcohol |
| γ -Terpineol | 9.50 | 1207 | 0.07 | [0.15] | 1626 | 13.20* | Monoterp. alcohol |
| Thymol methyl ether | 10.51 | 1230 | 0.05 | [0.95] | 1528 | 9.61* | Monoterp. ether |
| Carvacrol methyl ether | 10.84 | 1237 | 0.20 | 0.22 | 1532 | 9.73 | Monoterp. ether |
| Unknown thymol analogue | 13.26 | 1291 | 0.13 | 0.14 | 2119 | 39.88 | Monoterp. alcohol |
| Thymol | 14.76 | 1316 | 48.31 | 48.75 | 2110 | 39.57 | Monoterp. alcohol |
| Carvacrol | 14.92 | 1319 | 2.43 | 2.48 | 2126 | 40.05 | Monoterp. alcohol |

| | | | | | | | |
|--|--------|------|---------------|---------------|------|-------|---------------------|
| β-Caryophyllene | 20.47 | 1402 | 1.36 | 1.40 | 1521 | 9.31 | Sesquiterpene |
| Aromadendrene | 21.81 | 1418 | 0.06 | 0.07 | 1524 | 9.45 | Sesquiterpene |
| α-Humulene | 23.19 | 1435 | 0.05 | 0.04 | 1578 | 11.42 | Sesquiterpene |
| Unknown thymohydroquinone analog | 25.03 | 1457 | 0.25 | | | | Monoterp. alcohol |
| γ-Muurolene | 25.24 | 1460 | 0.07 | 0.07 | 1613 | 12.70 | Sesquiterpene |
| γ-Cadinene | 28.41 | 1498 | 0.03 | 0.04 | 1666 | 15.30 | Sesquiterpene |
| δ-Cadinene | 29.07 | 1507 | 0.06 | 0.07 | 1671 | 15.58 | Sesquiterpene |
| Spathulenol | 33.56* | 1569 | 0.32 | 0.09 | 2022 | 36.66 | Sesquiterp. alcohol |
| Caryophyllene oxide | 33.56* | 1569 | [0.32] | 0.21 | 1850 | 26.68 | Sesquiterp. ether |
| Total identified | | | 98.90% | 98.39% | | | |

*: Two or more compounds are coeluting on this column

[xx]: Duplicate percentage due to coelutions, not taken account in the identified total

Note: no correction factor was applied

OTHER DATA

Physical aspect : Yellow liquid

Refractive index : 1.4980 ± 0.0003 (20 °C)

CONCLUSION

No adulterant, contaminant or diluent were detected using this method.

17E04-PTH1-1-DM_BP5

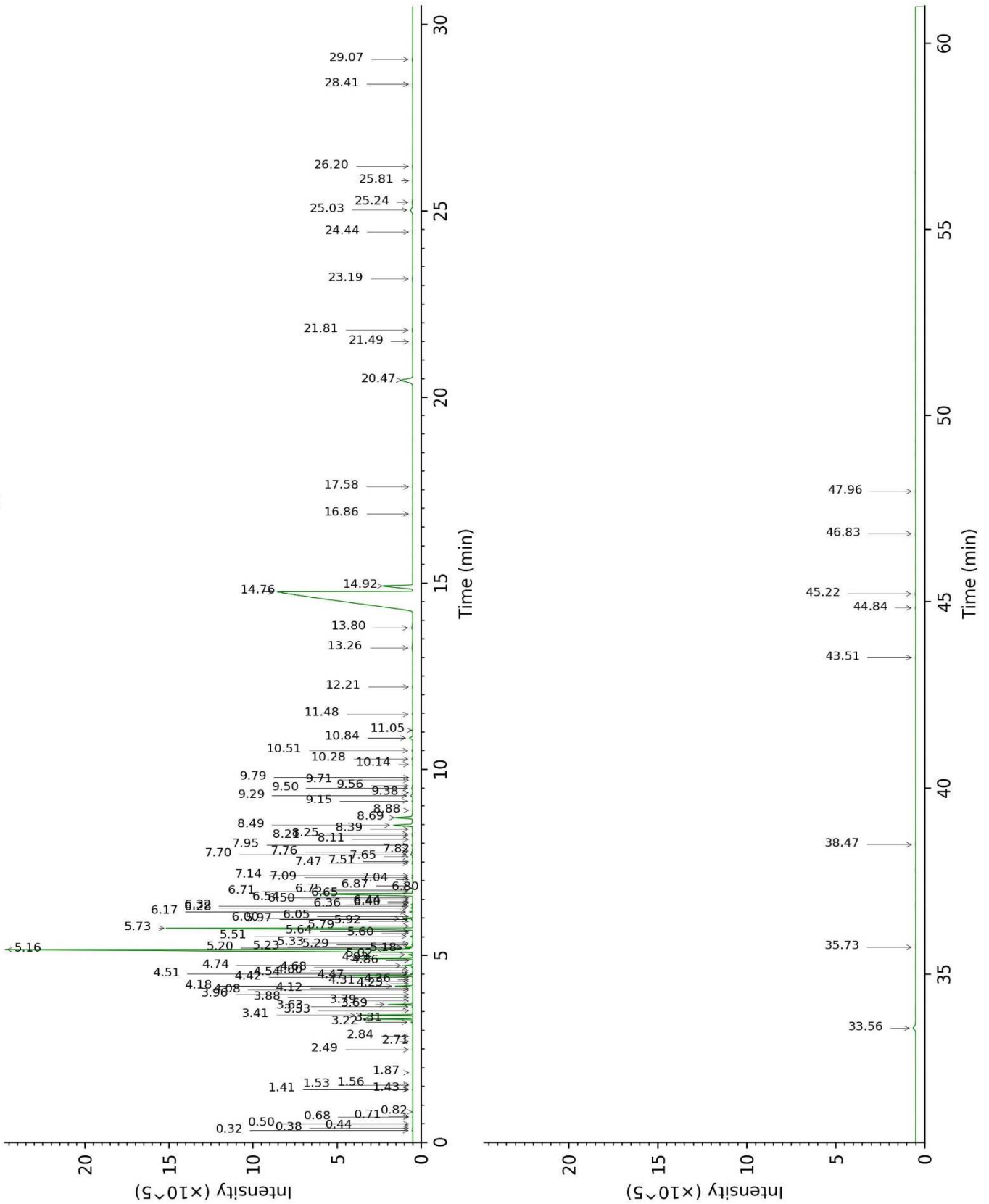

17E04-PTH1-1-DM_WAX

