

GC/MS BATCH NUMBER: M40106

ESSENTIAL OIL: MYRRH

BOTANICAL NAME: COMMIPHORA MYRRHA

ORIGIN: ETHIOPIA

KEY CONSTITUENTS PRESENT IN THIS BATCH OF MYRRH OIL	%
FURANOEDESMA-1,3-DIENE	32.2
UNIDENTIFIED FURANOEUDSMANE	15.6
CURZERENE	15.1
LINDESTRENE	10.5
2-METHOXYFURANODIENE	3.4
GERMACRENE B	3.4
β-ELEMENE	3.2
GERMACRENE D	1.3

Comments from Robert Tisserand: Excellent rich, green-woody odor profile. Constituents are in expected amounts.

Date : December 19, 2017

SAMPLE IDENTIFICATION

Internal code : 17L18-PTH4-1-CC

Customer identification : Myrrh - Ethiopia - M4010672R

Type : Essential oil

Source : *Commiphora myrrha*

Customer : Plant Therapy

ANALYSIS

Method : PC-PA-001-15E06, "Analysis of the composition of a liquid essential oil by GC-FID" (in French).

Identifications double-checked by GC-MS

Analyst : Benoit Roger Ph. D.

Analysis date : 2017-12-19

Checked and approved by :

Alexis St-Gelais, M. Sc., chimiste 2013-174

Note: This report may not be published, including online, without the written consent from Laboratoire PhytoChemia.

This report is digitally signed, it is only considered valid if the digital signature is intact.

IDENTIFIED COMPOUNDS

Identification	Column: BP5			Column: WAX			Molecular Class
	R.T.	R.I.	%	%	R.I.	R.T.	
<i>trans</i> - β -Ocimene	5.54	1047	0.08	0.08	1199	3.58	Monoterpene
δ -Elemene	15.37	1322	0.61	0.68	1417	6.98	Sesquiterpene
α -Cubebene	16.03	1332	0.02	0.01	1409	6.78	Sesquiterpene
α -Copaene	17.76	1358	0.06	0.06	1430	7.29	Sesquiterpene
β -Bourbonene	18.20	1365	0.24	0.28	1451	7.77	Sesquiterpene
β -Elemene	19.09	1378	3.17	3.72	1523	9.67*	Sesquiterpene
β -Caryophyllene	20.69	1401	0.41	[3.72]	1523	9.67*	Sesquiterpene
β -Copaene	21.60	1412	0.06	0.08	1503	9.02	Sesquiterpene
γ -Elemene	21.97	1417	0.30	0.28	1565	11.23	Sesquiterpene
<i>cis</i> -Muurolo-3,5-diene	23.09	1430	0.02	0.02	1549	10.63	Sesquiterpene
α -Humulene	23.50	1435	0.18	0.19	1578	11.72	Sesquiterpene
γ -Gurjunene	25.20	1455	0.10	0.09	1594	12.28	Sesquiterpene
γ -Muurolole	25.43	1458	0.02	0.10	1609	12.85	Sesquiterpene
Germacrene D	25.76	1462	1.32	1.73	1619	13.35*	Sesquiterpene
β -Selinene	26.37	1469	0.35	[1.73]	1619	13.35*	Sesquiterpene
α -Selinene	27.01	1477	0.34	0.49	1630	13.92	Sesquiterpene
Curzerene	27.98	1488	15.13	14.47	1770	22.01	Sesquiterp. ether
γ -Cadinene	28.56	1495	0.07	1.24	1659	15.45*	Sesquiterpene
β -Bisabolene	28.89	1499	0.20	[1.24]	1659	15.45*	Sesquiterpene
δ -Cadinene	29.54	1508	0.30	0.31	1670	16.01	Sesquiterpene
<i>trans</i> - γ -Bisabolene	30.57	1523	0.04	0.08	1675	16.27*	Sesquiterpene
Selina-3,7(11)-diene	30.86	1527	0.05	[0.08]	1675	16.27*	Sesquiterpene
Germacrene B	32.25	1547	3.36	3.46	1719	18.64	Sesquiterpene
α -Elemol	32.82	1554	0.14	44.76	1994	36.00*	Sesquiterp. alcohol
Spathulenol	33.92	1570	0.03	0.03	2017	37.02	Sesquiterp. alcohol
(<i>E</i>)-Nerolidol	34.12	1573	0.59	[44.76]	1994	36.00*	Sesquiterp. alcohol
<i>cis</i> - β -Elemenone?	35.60	1594	0.07				Sesquiterp. ketone
Curzerenone	35.93	1598	0.05				Sesquiterp. ketone
Furanoedesma-1,3-diene	36.91	1622	32.19	[44.76]	1994	36.00*	Sesquiterp. ether
Lindestrene	37.17	1629	10.48	[44.76]	1994	36.00*	Sesquiterp. ether
Cubenol	37.29	1632	0.05	0.95	1944	33.74*	Sesquiterp. alcohol
τ -Cadinol	37.49	1637	0.11	0.48	2061	38.49	Sesquiterp. alcohol
τ -Muurolol	37.68	1641	0.49	0.37	2096	39.56	Sesquiterp. alcohol
Furanodiene	37.82	1645	0.12	[44.76]	1994	36.00*	Sesquiterp. ether
Isofuranogermacrene	37.90	1647	0.07	[44.76]	1994	36.00*	Sesquiterp. ether
α -Cadinol	38.04	1650	0.51	3.59	2121	40.33*	Sesquiterp. alcohol
Elemyl acetate	38.58	1664	0.98	[0.95]	1944	33.74*	Sesquiterp. ester
Germacrene	39.05	1675	0.18	1.20	2071	38.77	Sesquiterp. ketone
Unidentified furanoedesmane	39.53	1687	15.59	15.45	2049	38.10	Sesquiterp. ether
2-Methoxyfuranodiene	40.46	1713	3.39	[3.59]	2121	40.33*	Sesquiterp. ether

Benzyl benzoate	42.34	1772	0.10	0.15	2471	48.41	Phenolic ester
Unknown, not seen in MS	44.05	1831	1.64	1.42	2292	44.60	Unknown
2-Acetoxyfuranodiene	45.62	1888	0.20	0.21	2430	47.58	Sesquiterpic
Total identified	93.41%			95.98%			

*: Two or more compounds are coeluting on this column

[xx]: Duplicate percentage due to coelutions, not taken account in the identified total

Note: no correction factor was applied

OTHER DATA

Physical aspect : Yellow viscous liquid

Refractive index : 1.5285 ± 0.0003 (20 °C)

CONCLUSION

No adulterant, contaminant or diluent were detected using this method.

17L18-PTH4-1-CC_BP5

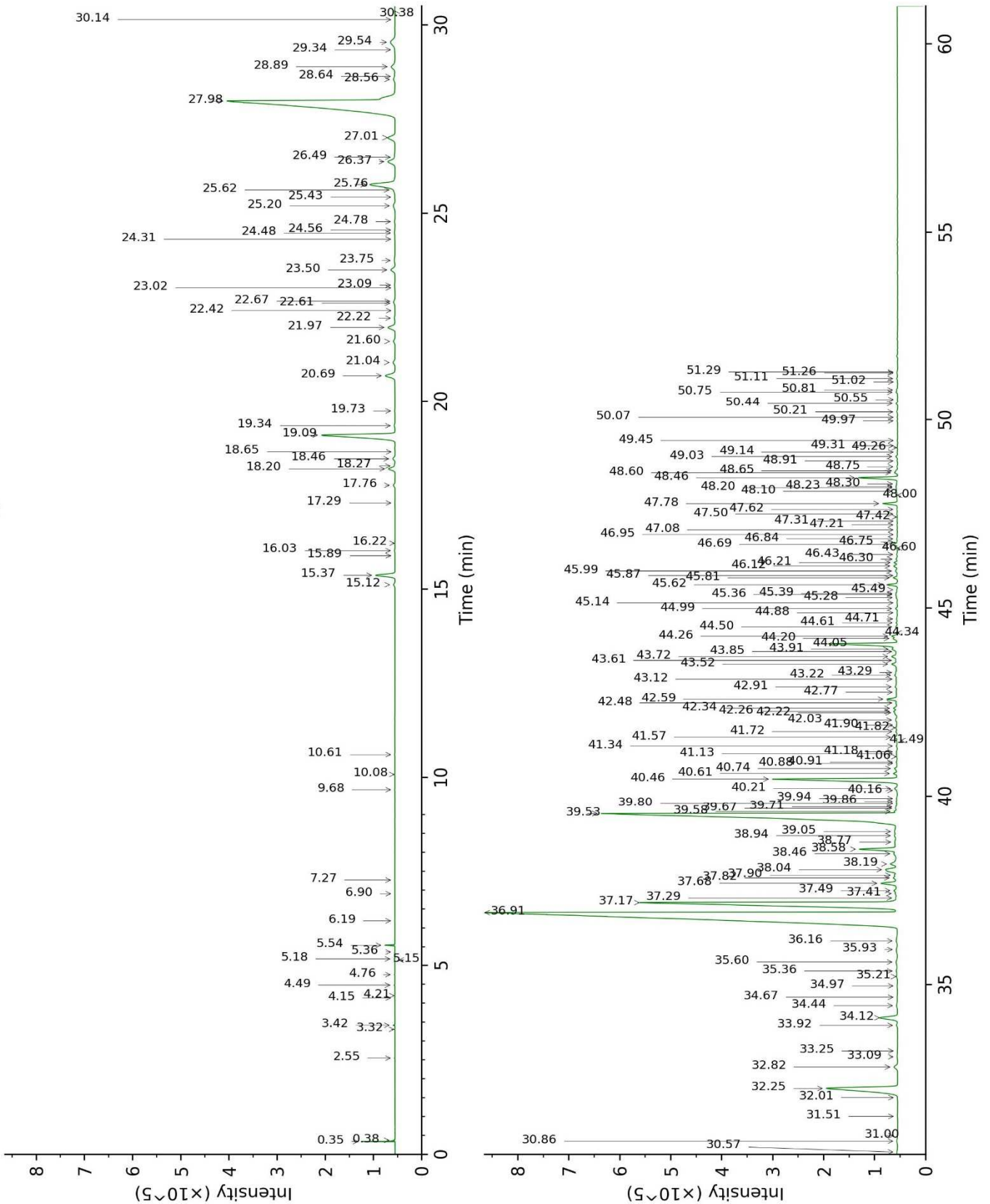

17L18-PTH4-1-CC_WAX

