



PLANT THERAPY
100% PURE ESSENTIAL OILS

GC/MS BATCH NUMBER: L70105

ESSENTIAL OIL: LEMON ORGANIC
BOTANICAL NAME: CITRUS X LIMON
ORIGIN: USA

| KEY CONSTITUENTS PRESENT IN THIS BATCH OF LEMON ORGANIC OIL | % |
|---|------|
| LIMONENE | 69.2 |
| β-PINENE | 9.4 |
| γ-TERPINENE | 7.9 |
| SABINENE | 1.6 |
| α-PINENE | 1.6 |
| MYRCENE | 1.5 |
| GERANIAL | 1.1 |

Comments from Robert Tisserand: Effervescent sweet lemon odor quality. All 12 key ISO constituents for Coastal type lemon oil are within range.

Date : May 31, 2017

SAMPLE IDENTIFICATION

Internal code : 17E23-PTH1-1-DM

Customer identification : Organic Lemon - USA - L7010566R

Type : Essential oil

Source : *Citrus x limon*

Customer : Plant Therapy

ANALYSIS

Method : PC-PA-001-15E06, "Analysis of the composition of a liquid essential oil by GC-FID" (in French).

Analyst : Sylvain Mercier, M. Sc., chimiste

Analysis date : 2017-05-31

Checked and approved by :

Alexis St-Gelais, M. Sc., chimiste 2013-174

Note: This report may not be published, including online, without the written consent from Laboratoire PhytoChemia.

This report is digitally signed, it is only considered valid if the digital signature is intact.

IDENTIFIED COMPOUNDS

| Identification | Column: BP5 | | | Column: WAX | | | Molecular Class |
|------------------------------|-------------|------|---------|-------------|------|--------|--------------------|
| | R.T. | R.I. | % | % | R.I. | R.T. | |
| Tricyclene | 3.22 | 917 | 0.01 | tr | 915 | 0.96 | Monoterpene |
| α -Thujene | 3.30 | 922 | 0.35 | 0.39 | 948 | 1.10 | Monoterpene |
| α -Pinene | 3.41 | 928 | 1.58 | 1.55 | 938 | 1.06 | Monoterpene |
| Camphene | 3.70 | 945 | 0.05 | 0.05 | 1005 | 1.32 | Monoterpene |
| Sabinene | 4.13 | 971 | 1.62 | 1.66 | 1057 | 1.81 | Monoterpene |
| β -Pinene | 4.21 | 976 | 9.39 | 9.49 | 1043 | 1.68 | Monoterpene |
| Myrcene | 4.47 | 991 | 1.53 | 1.49 | 1112 | 2.36 | Monoterpene |
| α -Phellandrene | 4.74* | 1007 | 0.04 | 0.04 | 1105 | 2.27 | Monoterpene |
| Δ 3-Carene | 4.74* | 1007 | [0.04] | 0.01 | 1086 | 2.09 | Monoterpene |
| Octanal | 4.85 | 1013 | 0.07 | 0.06 | 1228 | 3.87 | Aliphatic aldehyde |
| α -Terpinene | 4.93 | 1017 | 0.16 | 0.21 | 1119 | 2.44 | Monoterpene |
| Limonene | 5.27* | 1036 | 68.44 | 69.17 | 1148 | 2.81 | Monoterpene |
| 1,8-Cineole | 5.27* | 1036 | [68.44] | 0.43 | 1149 | 2.82 | Monoterp. ether |
| para-Cymene | 5.27* | 1036 | [68.44] | 0.23 | 1203 | 3.53 | Monoterpene |
| cis- β -Ocimene | 5.35 | 1040 | 0.05 | 8.12 | 1187 | 3.32* | Monoterpene |
| trans- β -Ocimene | 5.52 | 1050 | 0.08 | 0.07 | 1197 | 3.45 | Monoterpene |
| γ -Terpinene | 5.74 | 1061 | 7.94 | [8.12] | 1187 | 3.32* | Monoterpene |
| cis-Sabinene hydrate | 6.02 | 1077 | 0.04 | 0.04 | 1399 | 6.44 | Monoterp. alcohol |
| Terpinolene | 6.18 | 1086 | 0.35 | 0.34 | 1219 | 3.74 | Monoterpene |
| Linalool | 6.63 | 1107 | 0.15 | 0.13 | 1485 | 8.30 | Monoterp. alcohol |
| Nonanal | 6.75 | 1111 | 0.08 | 0.08 | 1332 | 5.40 | Aliphatic aldehyde |
| cis-Limonene oxide | 7.30 | 1132 | 0.01 | tr | 1366 | 5.92 | Monoterp. ether |
| trans-Limonene oxide | 7.42 | 1136 | tr | tr | 1378 | 6.11 | Monoterp. ether |
| Citronellal | 7.92 | 1154 | 0.09 | 0.08 | 1412 | 6.64 | Monoterp. aldehyde |
| Terpinen-4-ol | 8.70 | 1183 | 0.04 | 0.02 | 1540 | 9.75 | Monoterp. alcohol |
| α -Terpineol | 9.33 | 1203 | 0.18 | 0.19 | 1620 | 12.67 | Monoterp. alcohol |
| Decanal | 9.73 | 1212 | 0.05 | 0.04 | 1435 | 7.10 | Aliphatic aldehyde |
| Nerol | 10.43 | 1228 | 0.10 | 0.09 | 1726 | 18.00 | Monoterp. alcohol |
| Neral | 11.05 | 1241 | 0.66 | 0.67 | 1593 | 11.71 | Monoterp. aldehyde |
| Geraniol | 11.70 | 1256 | 0.11 | 0.12 | 1777 | 21.23 | Monoterp. alcohol |
| Geranial | 12.55 | 1275 | 1.07 | 1.07 | 1647 | 13.91 | Monoterp. aldehyde |
| Undecanal | 14.58 | 1314 | 0.02 | 0.02 | 1542 | 9.83 | Aliphatic aldehyde |
| Citronellyl acetate | 17.12 | 1352 | 0.03 | 0.03 | 1605 | 12.13 | Monoterp. ester |
| Neryl acetate | 17.73 | 1362 | 0.63 | 1.39 | 1655 | 14.37* | Monoterp. ester |
| Geranyl acetate | 19.21 | 1384 | 0.43 | 0.45 | 1685 | 15.93 | Monoterp. ester |
| β -Caryophyllene | 20.44 | 1402 | 0.27 | 0.24 | 1515 | 8.99 | Sesquiterpene |
| trans- α -Bergamotene | 22.03 | 1421 | 0.43 | 0.48 | 1524 | 9.21 | Sesquiterpene |
| α -Humulene | 23.20 | 1435 | 0.02 | 0.02 | 1575 | 11.04 | Sesquiterpene |
| trans- β -Farnesene | 24.34 | 1449 | 0.04 | 0.04 | 1610 | 12.34 | Sesquiterpene |
| Bicyclogermacrene | 26.63 | 1476 | 0.06 | 0.05 | 1639 | 13.50 | Sesquiterpene |
| β -Bisabolene | 28.67 | 1501 | 0.68 | [1.39] | 1655 | 14.37* | Sesquiterpene |

| | | | | | | | |
|-------------------------|-------|------|---------------|---------------|------|-------|---------------------|
| Spathulenol | 33.66 | 1571 | 0.02 | 0.02 | 2026 | 36.35 | Sesquiterp. alcohol |
| α -Bisabolol | 39.36 | 1688 | 0.03 | 0.03 | 2131 | 39.86 | Sesquiterp. alcohol |
| Citropten | 47.88 | 1985 | 0.11 | | | | Coumarin |
| Oxypeucedanin | 58.24 | 2472 | 0.07 | | | | Coumarin |
| Total identified | | | 97.08% | 98.61% | | | |

*: Two or more compounds are coeluting on this column

[xx]: Duplicate percentage due to coelutions, not taken account in the identified total

Note: no correction factor was applied

OTHER DATA

Physical aspect : Yellow liquid

Refractive index : 1.4728 ± 0.0003 (20 °C)

CONCLUSION

No adulterant, contaminant or diluent were detected using this method.

17E23-PTH1-1-DM_BP5

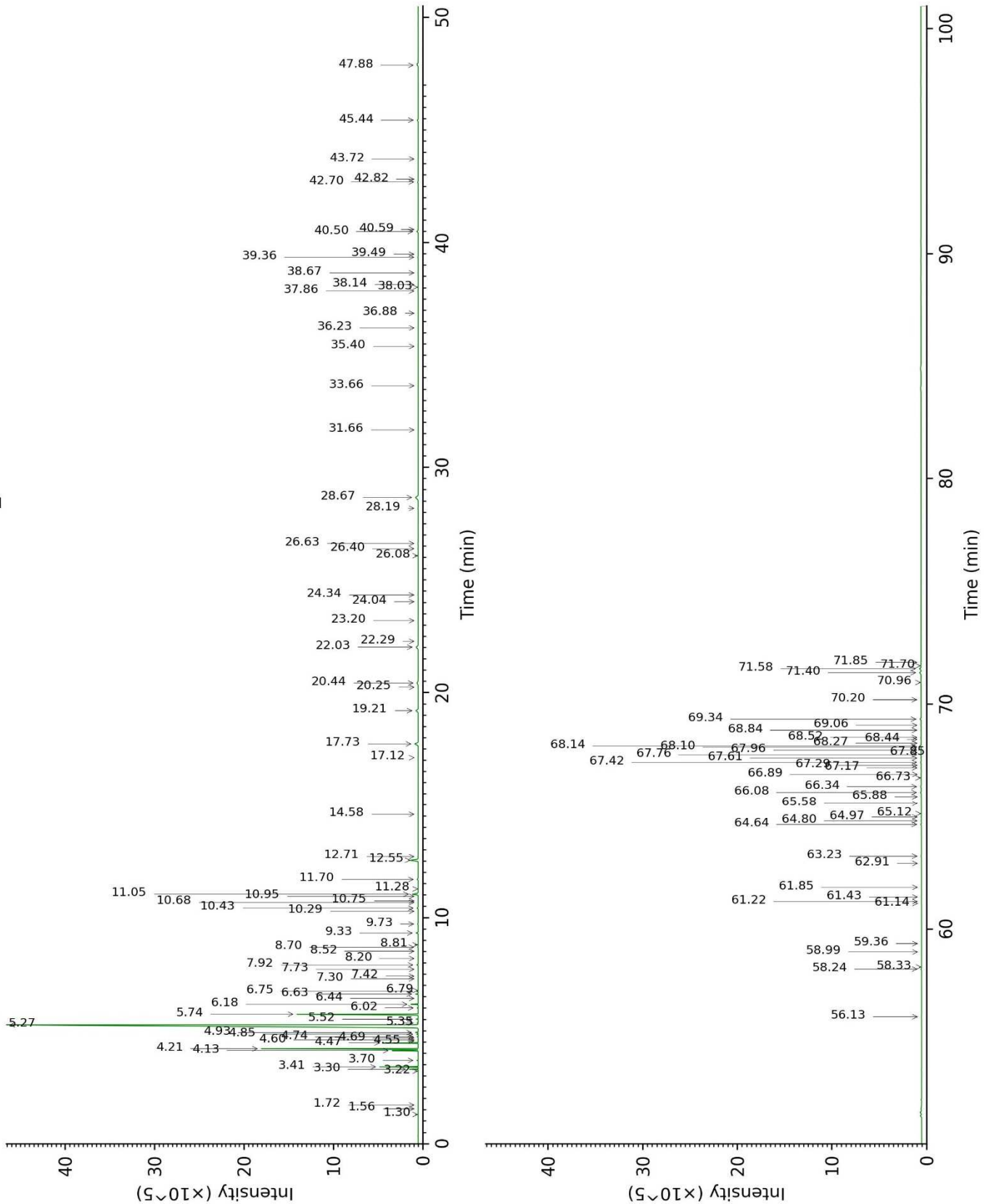

17E23-PTH1-1-DM_WAX

