

Date : July 20, 2017

SAMPLE IDENTIFICATION

Internal code : 17G11-PTH5

Customer identification : Clary Sage Organic - France - CC410016R

Type : Essential oil

Source : *Salvia sclarea*

Customer : Plant Therapy

ANALYSIS

Method : PC-PA-001-15E06, "Analysis of the composition of a liquid essential oil by GC-FID" (in French).

Analyst : Benoit Roger Ph. D.

Analysis date : 2017-07-18

Checked and approved by :



Alexis St-Gelais, M. Sc., chimiste 2013-174

Note: This report may not be published, including online, without the written consent from Laboratoire PhytoChemia.

This report is digitally signed, it is only considered valid if the digital signature is intact.

IDENTIFIED COMPOUNDS

| Identification | Column: BP5 | | | Column: WAX | | | Molecular Class |
|-------------------------------------|-------------|------|--------|-------------|------|--------|-------------------|
| | R.T. | R.I. | % | % | R.I. | R.T. | |
| <i>cis</i> -Hex-3-en-1-ol | 2.49 | 866 | 0.08 | 0.06 | 1315 | 4.99 | Aliphatic alcohol |
| <i>trans</i> -Hex-2-en-1-ol | 2.66 | 879 | 0.06 | 0.05 | 1340 | 5.36* | Aliphatic alcohol |
| Hexanol | 2.73 | 884 | 0.03 | 0.02 | 1292 | 4.66 | Aliphatic alcohol |
| α -Pinene | 3.43 | 930 | 0.10 | 0.09 | 940 | 1.01 | Monoterpene |
| Camphene | 3.72 | 947 | 0.02 | 0.02 | 996 | 1.26 | Monoterpene |
| Sabinene | 4.15 | 972 | 0.06 | 0.05 | 1057 | 1.73 | Monoterpene |
| β -Pinene | 4.21 | 976 | 0.11 | 0.10 | 1040 | 1.58 | Monoterpene |
| Myrcene | 4.49* | 993 | 0.57 | 0.45 | 1112 | 2.26 | Monoterpene |
| Octen-3-ol | 4.49* | 993 | [0.57] | 0.04 | 1398 | 6.26 | Aliphatic alcohol |
| Octan-3-ol | 4.79 | 1010 | 0.05 | [0.05] | 1340 | 5.36* | Aliphatic alcohol |
| para-Cymene | 5.15 | 1029 | 0.02 | 0.33 | 1197 | 3.33* | Monoterpene |
| Limonene | 5.18 | 1031 | 0.17 | 0.17 | 1138 | 2.57 | Monoterpene |
| 1,8-Cineole | 5.25 | 1035 | 0.02 | 0.07 | 1149 | 2.71 | Monoterp. ether |
| <i>cis</i> - β -Ocimene | 5.36 | 1041 | 0.21 | 0.25 | 1182 | 3.13* | Monoterpene |
| <i>trans</i> - β -Ocimene | 5.55 | 1051 | 0.33 | [0.33] | 1197 | 3.33* | Monoterpene |
| γ -Terpinene | 5.73 | 1061 | 0.02 | [0.25] | 1182 | 3.13* | Monoterpene |
| <i>cis</i> -Linalool oxide (fur.) | 6.01 | 1077 | 0.03 | 0.02 | 1370 | 5.82 | Monoterp. alcohol |
| Terpinolene | 6.21 | 1087 | 0.06 | 0.06 | 1219 | 3.62 | Monoterpene |
| <i>trans</i> -Linalool oxide (fur.) | 6.33 | 1094 | 0.03 | 0.02 | 1397 | 6.23 | Monoterp. alcohol |
| Linalool | 6.80 | 1113 | 17.71 | 17.52 | 1489 | 8.12* | Monoterp. alcohol |
| Borneol | 8.64 | 1180 | 0.04 | 0.05 | 1610 | 11.88 | Monoterp. alcohol |
| Terpinen-4-ol | 8.81 | 1187 | 0.02 | 1.34 | 1522 | 8.88* | Monoterp. alcohol |
| α -Terpineol | 9.53 | 1208 | 1.36 | 1.23 | 1619 | 12.21 | Monoterp. alcohol |
| γ -Terpineol | 9.85 | 1215 | 0.25 | 2.61 | 1622 | 12.35* | Monoterp. alcohol |
| Linalyl formate | 10.41 | 1227 | 0.02 | 0.16 | 1459 | 7.40* | Monoterp. ester |
| Nerol | 10.75 | 1235 | 0.28 | 0.36 | 1724 | 17.26 | Monoterp. alcohol |
| Linalyl acetate | 11.78 | 1258 | 67.74 | 69.12 | 1506 | 8.52 | Monoterp. ester |
| Geraniol | 11.91 | 1261 | 0.76 | 0.72 | 1778 | 20.37 | Monoterp. alcohol |
| Bornyl acetate | 12.99 | 1285 | 0.04 | 0.22 | 1515 | 8.73* | Monoterp. ester |
| Geranyl formate | 14.09 | 1306 | 0.05 | 0.03 | 1633 | 12.71 | Monoterp. ester |
| α -Cubebene | 16.02 | 1336 | 0.02 | 0.02 | 1413 | 6.48 | Sesquiterpene |
| α -Terpinyl acetate | 16.58 | 1344 | 0.08 | [2.61] | 1622 | 12.35* | Monoterp. ester |
| α -Copaene | 17.75 | 1362 | 0.51 | 0.51 | 1440 | 6.97 | Sesquiterpene |
| Neryl acetate | 17.91 | 1364 | 0.50 | 0.61 | 1658 | 13.85* | Monoterp. ester |
| β -Bourbonene | 18.18 | 1368 | 0.17 | [0.16] | 1459 | 7.40* | Sesquiterpene |
| β -Cubebene | 18.73 | 1377 | 0.14 | [17.52] | 1489 | 8.12* | Sesquiterpene |
| β -Elemene | 18.97 | 1380 | 0.09 | [1.34] | 1522 | 8.88* | Sesquiterpene |
| Geranyl acetate | 19.42 | 1387 | 1.00 | 1.00 | 1688 | 15.36 | Monoterp. ester |
| β -Caryophyllene | 20.66 | 1405 | 1.26 | [1.34] | 1522 | 8.88* | Sesquiterpene |
| β -Copaene | 21.56 | 1416 | 0.04 | [0.22] | 1515 | 8.73* | Sesquiterpene |
| Aromadendrene | 22.03 | 1421 | 0.04 | [1.34] | 1522 | 8.88* | Sesquiterpene |

| | | | | | | | |
|-------------------------|-------|------|---------------|---------------|------|--------|---------------------|
| α-Humulene | 23.43 | 1438 | 0.05 | 0.05 | 1580 | 10.81 | Sesquiterpene |
| Germacrene D | 25.70 | 1465 | 2.29 | [2.61] | 1622 | 12.35* | Sesquiterpene |
| β-Selinene | 26.32 | 1473 | 0.23 | [2.61] | 1622 | 12.35* | Sesquiterpene |
| Bicyclogermacrene | 26.89 | 1480 | 0.15 | 0.11 | 1645 | 13.17 | Sesquiterpene |
| Valencene | 27.81 | 1491 | 0.07 | [0.61] | 1658 | 13.85* | Sesquiterpene |
| γ-Cadinene | 28.51 | 1499 | 0.05 | 0.05 | 1666 | 14.23 | Sesquiterpene |
| (E,E)-α-Farnesene | 29.14 | 1508 | 0.16 | 0.09 | 1692 | 15.58 | Sesquiterpene |
| δ-Cadinene | 29.38 | 1511 | 0.09 | 0.13 | 1674 | 14.67 | Sesquiterpene |
| Caryophyllene oxide | 33.83 | 1573 | 0.27 | 0.20 | 1848 | 24.95 | Sesquiterp. ether |
| Spathulenol | 33.95 | 1575 | 0.13 | 0.11 | 2021 | 35.51 | Sesquiterp. alcohol |
| Humulene epoxide II | 35.08 | 1590 | 0.10 | 0.08 | 1901 | 28.68 | Sesquiterp. ether |
| β-Eudesmol | 37.86 | 1651 | 0.09 | 0.08 | 2110 | 38.72 | Sesquiterp. alcohol |
| Bulnesol | 38.39 | 1664 | 0.04 | 0.04 | 2118 | 38.98 | Sesquiterp. alcohol |
| Sclareoloxide | 44.90 | 1868 | 0.16 | 0.12 | 2097 | 38.32 | Diterp. ether |
| Manool | 49.39 | 2049 | 0.04 | 0.06 | 2541 | 48.79 | Diterp. alcohol |
| Sclareol | 53.21 | 2221 | 0.61 | 0.66 | 2974 | 56.52 | Diterp. alcohol |
| Total identified | | | 98.62% | 99.08% | | | |

*: Two or more compounds are coeluting on this column

[xx]: Duplicate percentage due to coelutions, not taken account in the identified total

Note: no correction factor was applied

OTHER DATA

Physical aspect : Clear liquid

Refractive index : 1.4575 ± 0.0003 (20 °C)

CONCLUSION

No adulterant, contaminant or diluent were detected using this method.

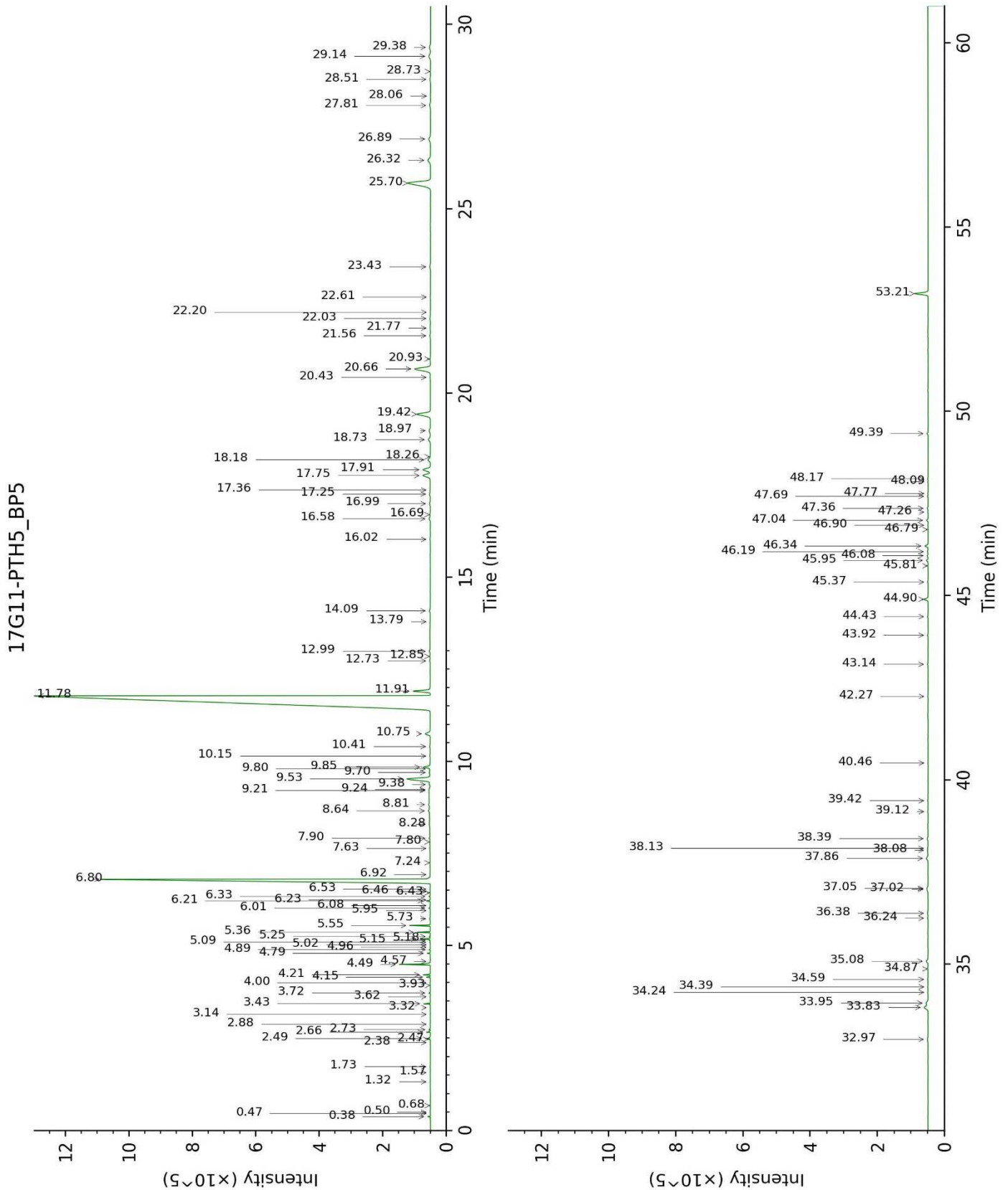

17G11-PTH5_WAX

