



GC/MS BATCH NUMBER: CX0101

ESSENTIAL OIL: CINNAMON CASSIA ORGANIC

BOTANICAL NAME: CINNAMOMUM CASSIA

ORIGIN: CHINA

| KEY CONSTITUENTS PRESENT IN THIS BATCH OF CINNAMON CASSIA ORGANIC OIL | % |
|---|------|
| (E)-CINNAMALDEHYDE | 85.1 |
| E)-o-METHOXYCINNAMALDEHYDE | 6.6 |

Date : July 17, 2017

SAMPLE IDENTIFICATION

Internal code : 17G14-PTH26-1-DM

Customer identification : Cassia Organic - China - CX010169R

Type : Essential oil

Source : *Cinnamomum cassia*

Customer : Plant Therapy

ANALYSIS

Method : PC-PA-001-15E06, "Analysis of the composition of a liquid essential oil by GC-FID" (in French).

Identifications double-checked by GC-MS

Analyst : Sylvain Mercier, M. Sc., chimiste

Analysis date : 2017-07-17

Checked and approved by :

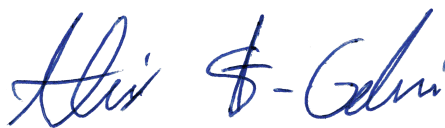

Alexis St-Gelais, M. Sc., chimiste 2013-174

Note: This report may not be published, including online, without the written consent from Laboratoire PhytoChemia.

This report is digitally signed, it is only considered valid if the digital signature is intact.

IDENTIFIED COMPOUNDS

| Identification | Column: BP5 | | | Column: WAX | | | Molecular Class |
|---|-------------|------|---------------|---------------|------|--------|-----------------------|
| | R.T. | R.I. | % | % | R.I. | R.T. | |
| Styrene | 2.91 | 898 | 0.03 | 0.02 | 1181 | 3.12 | Phenylpropanoid |
| Benzaldehyde | 4.21 | 976 | 0.84 | 0.76 | 1429 | 6.74 | Simple phenolic |
| para-Cymene | 5.15 | 1029 | 0.02 | 0.02 | 1202 | 3.39 | Monoterpene |
| Limonene | 5.18 | 1031 | 0.01 | 0.01 | 1138 | 2.57 | Monoterpene |
| Salicylaldehyde | 5.69 | 1059 | 0.19 | 0.14 | 1569 | 10.38 | Simple phenolic |
| Acetophenone | 6.10 | 1081 | 0.05 | 0.07 | 1562 | 10.11 | Simple phenolic |
| Phenylethyl alcohol | 7.18 | 1127 | 0.82 | 0.91 | 1798 | 21.72 | Simple phenolic |
| 2-Methylbenzofuran | 7.53 | 1140 | 0.05 | | | | Phenylpropanoid |
| Hydrocinnamaldehyde | 8.49 | 1175 | 0.59 | | | | Phenylpropanoid |
| 3-Methylbenzofuran | 8.63 | 1180 | 0.15 | | | | Phenylpropanoid |
| Terpinen-4-ol | 8.82 | 1187 | 0.02 | 0.08 | 1527 | 9.01* | Monoterp. alcohol |
| (Z)-Cinnamaldehyde | 10.52 | 1230 | 0.41 | 0.37 | 1768 | 19.77 | Phenylpropanoid |
| Hydrocinnamyl alcohol | 11.19 | 1245 | 0.16 | 0.18 | 1953 | 32.41 | Phenylpropanoid |
| o-Anisaldehyde | 11.42 | 1250 | 0.76 | 0.73 | 1828 | 23.69 | Simple phenolic |
| Phenylethyl acetate | 11.96 | 1262 | 0.03 | 0.03 | 1735 | 17.80 | Phenolic ester |
| (E)-Cinnamaldehyde | 14.03 | 1305 | 85.05 | 85.55 | 1914 | 29.66 | Phenylpropanoid |
| α-Ylangene | 17.08 | 1352 | 0.03 | 0.04 | 1418 | 6.56 | Sesquiterpene |
| α-Copaene | 17.77 | 1362 | 0.37 | 0.42 | 1436 | 6.87 | Sesquiterpene |
| Unknown (m/z = 91, 121 (75), 108 (64), 164 (43)) | 18.92 | 1380 | 0.31 | 0.28 | 2036 | 36.14* | Phenylpropanoid |
| β-Caryophyllene | 20.65 | 1405 | 0.09 | 0.08 | 1518 | 8.79 | Sesquiterpene |
| trans-α-Bergamotene | 22.04 | 1421 | 0.03 | [0.08] | 1527 | 9.01* | Sesquiterpene |
| α-Humulene | 23.33 | 1437 | 0.08 | 0.09 | 1595 | 11.36 | Sesquiterpene |
| Coumarine | 23.81 | 1443 | 0.71 | 6.73 | 2293 | 43.60* | Coumarin |
| (E)-Cinnamyl acetate | 25.02 | 1457 | 0.28 | [0.28] | 2036 | 36.14* | Phenylpropanoid ester |
| γ-Murolene | 25.56 | 1464 | 0.22 | 0.24 | 1608 | 11.81 | Sesquiterpene |
| α-Curcumene | 26.49 | 1475 | 0.04 | 0.05 | 1705 | 16.28 | Sesquiterpene |
| (E)-Cinnamic acid | 27.45 | 1486 | 0.29 | 0.39 | 2714 | 52.03 | Phenylpropanoid |
| α-Murolene | 27.70 | 1489 | 0.12 | 0.12 | 1660 | 13.95 | Sesquiterpene |
| γ-Cadinene | 28.74 | 1502 | 0.06 | 0.48 | 1666 | 14.27* | Sesquiterpene |
| β-Bisabolene | 28.91 | 1505 | 0.09 | 0.11 | 1649 | 13.37 | Sesquiterpene |
| δ-Cadinene | 29.41 | 1511 | 0.18 | 0.18 | 1673 | 14.64 | Sesquiterpene |
| trans-γ-Bisabolene | 30.29 | 1524 | 0.13 | [0.48] | 1666 | 14.27* | Sesquiterpene |
| (E)-o-Methoxycinnamaldehyde | 32.63 | 1556 | 6.63 | [6.73] | 2293 | 43.60* | Phenylpropanoid |
| Spathulenol | 33.88 | 1574 | 0.02 | [0.28] | 2036 | 36.14* | Sesquiterp. alcohol |
| Benzyl benzoate | 42.27 | 1776 | 0.05 | 0.03 | 2487 | 47.74 | Phenolic ester |
| Total identified | | | 98.60% | 97.83% | | | |

*: Two or more compounds are coeluting on this column

[xx]: Duplicate percentage due to coelutions, not taken account in the identified total

Note: no correction factor was applied

OTHER DATA

Physical aspect : Yellow liquid

Refractive index : 1.6095 ± 0.0003 (20 °C)

CONCLUSION

No adulterant, contaminant or diluent were detected using this method.

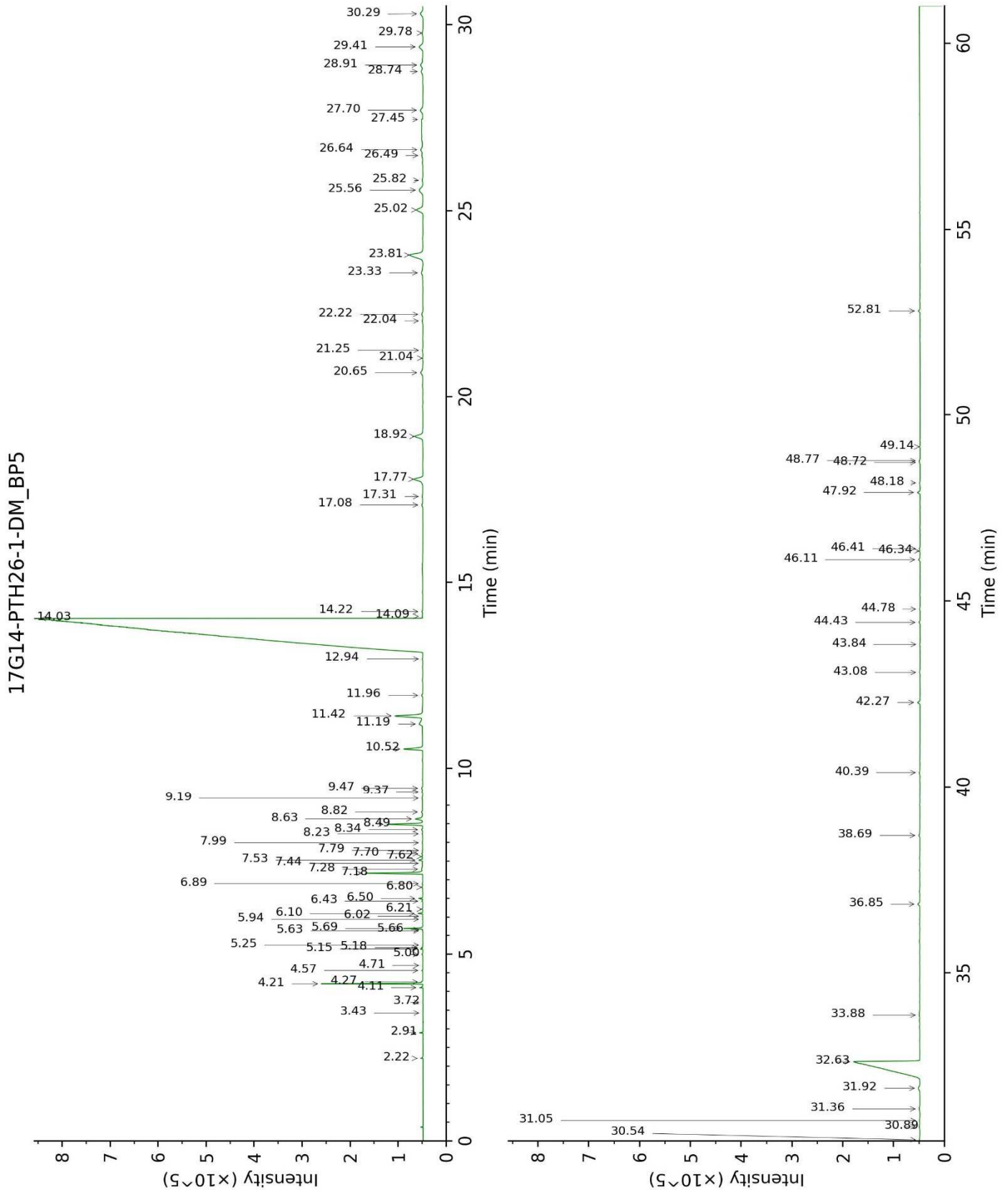

17G14-PTH26-1-DM_WAX

