

Date : May 15, 2019

CERTIFICATE OF ANALYSIS – GC PROFILING

SAMPLE IDENTIFICATION

Internal code : 19E14-PTH08-1-SCC

Customer identification : Cedarwood Texas Crude - USA - CB810285R

Type : Essential oil

Source : *Juniperus mexicana*

Customer : Plant Therapy

ANALYSIS

Method: PC-PA-014-17J19 - Analysis of the composition of an essential oil, or other volatile liquid, by FAST GC-FID (in French); identifications validated by GC-MS.

Analyst : Sylvain Mercier, M. Sc., Chimiste

Analysis date : May 15, 2019

Checked and approved by :



Alexis St-Gelais, M. Sc., chimiste 2013-174

Note: This report may not be published, including online, without the written consent from Laboratoire PhytoChemia.

This report is digitally signed, it is only considered valid if the digital signature is intact.

PHYSICOCHEMICAL DATA

Physical aspect: Dark yellow viscous liquid

Refractive index: 1.5057 ± 0.0003 (20 °C)

ISO 4725:2004 - OIL OF CEDARWOOD, TEXAS

Compound	Min. %	Max. %	Observed %	Complies?
Widdrol	2.5		1.6	No
α-Cedrol	20.0		22.5	Yes
Cuparene	1.5	3.2	1.3	No
cis-Thujopsene	25.0	35.0	30.2	Yes
β-Cedrene	3.0	8.0	3.8	Yes
α-Cedrene	15.0	25.0	14.6	No
Refractive index	1.5020	1.5100	1.5057	Yes

CONCLUSION

No adulterant, contaminant or diluent has been detected using this method.

ANALYSIS SUMMARY

Identification	DB-5 (%)	DB-WAX (%)	Classe
Unknown	0.02	0.02	Monoterpene
α -Pinene	0.13	0.12	Monoterpene
Camphene	0.03*	0.01	Monoterpene
α -Fenchene	[0.03]*	0.02	Monoterpene
Thuja-2,4(10)-diene	0.02	0.02	Monoterpene
β -Pinene	0.01	0.01	Monoterpene
α -Methylstyrene	0.02	0.02	Normonoterpene
Δ^3 -Carene	0.03	0.03	Monoterpene
para-Cymene	0.02	0.02	Monoterpene
Limonene	0.01	0.01	Monoterpene
γ -Terpinene	0.01	0.01	Monoterpene
Terpinolene	0.02*	0.01	Monoterpene
para-Cymenene	[0.02]*	0.01	Monoterpene
Linalool	0.01	1.21*	Monoterpenic alcohol
α -Campholenal	0.01	0.01	Monoterpenic aldehyde
<i>trans</i> -Pinocarveol	0.03	0.03	Monoterpenic alcohol
Camphor	0.02	0.29*	Monoterpenic ketone
meta-Mentha-4,6-dien-8-ol	0.01	0.58*	Monoterpenic alcohol
Pinocamphone	0.01	0.02	Monoterpenic ketone
Borneol	0.02	0.93*	Monoterpenic alcohol
α -Phellandren-8-ol	0.01	0.26	Monoterpenic alcohol
Terpinen-4-ol	0.03	0.24*	Monoterpenic alcohol
meta-Cymen-8-ol	0.01	0.01	Monoterpenic alcohol
para-Cymen-8-ol	0.05	0.05	Monoterpenic alcohol
α -Terpineol	0.04	0.06	Monoterpenic alcohol
Myrtenol	0.04	0.04	Monoterpenic alcohol
Verbenone	0.05	0.39*	Monoterpenic ketone
<i>trans</i> -Carveol	0.01	0.01	Monoterpenic alcohol
Carvacrol methyl ether	0.02	[0.24]*	Monoterpenic ether
Bornyl acetate	0.01	0.68*	Monoterpenic ester
Brasila-1,10-diene	0.01	0.02	Sesquiterpene
Carvacrol	0.04	0.03	Monoterpenic alcohol
α -Terpinyl acetate	0.09	0.28	Monoterpenic ester
African-1-ene	0.03	0.02	Sesquiterpene
2-epi- α -Funebrene	0.44*	[0.29]*	Sesquiterpene
β -Patchoulene	[0.44]*	0.01	Sesquiterpene
α -Duprezianene	0.50	0.46	Sesquiterpene
β -Elemene	0.84	1.44	Sesquiterpene
α -Chamipinene	0.09	0.10	Sesquiterpene
Unknown	0.15	[0.68]*	Sesquiterpene
α -Cedrene	16.22*	14.58	Sesquiterpene
β -Funebrene	[16.22]*	[1.21]*	Sesquiterpene
β -Cedrene	5.11*	3.82	Sesquiterpene
β -Caryophyllene	[5.11]*	[1.44]*	Sesquiterpene
β -Duprezianene	[5.11]*	[0.68]*	Sesquiterpene
<i>cis</i> -Thujopsene	30.18	29.89	Sesquiterpene
Isobazzanene	0.11*	[0.24]*	Sesquiterpene
(<i>Z</i>)- β -Farnesene?	[0.11]*	0.10	Sesquiterpene

<i>trans</i> - α -Bergamotene	0.05	[1.44]*	Sesquiterpene
Prezizaene	0.14	0.11	Sesquiterpene
α -Himachalene	0.57*	0.45	Sesquiterpene
7,8-Dehydro- α -acoradiene?	[0.57]*	0.09	Sesquiterpene
α -Humulene	0.19*	0.05	Sesquiterpene
Cadina-4,11-diene	[0.19]*	0.04	Sesquiterpene
α -Acoradiene	0.20	[0.58]*	Sesquiterpene
(<i>E</i>)- β -Farnesene	1.00*	0.36	Sesquiterpene
9-epi- β -Caryophyllene	[1.00]*	[0.58]*	Sesquiterpene
β -Acoradiene	[1.00]*	0.48*	Sesquiterpene
Thujopsene isomer	[1.00]	[0.48]*	Sesquiterpene
β -Chamigrene	0.15	[0.39]*	Sesquiterpene
Unknown	0.54*	0.17	Sesquiterpene
Unknown	[0.54]*		Sesquiterpene
Widdra-2,4(14)-diene?	0.51*	[0.93]*	Sesquiterpene
γ -Himachalene	[0.51]*	0.29	Sesquiterpene
<i>ar</i> -Curcumene	0.57*	0.22	Sesquiterpene
Unknown	[0.57]*	0.28	Sesquiterpene
Pseudowiddrene	1.05*	0.68	Sesquiterpene
α -Chamigrene	[1.05]*	1.77*	Sesquiterpene
β -Himachalene	0.37	0.27	Sesquiterpene
α -Cuprenene	3.25	[1.77]*	Sesquiterpene
Cuparene	[3.25]	1.36*	Sesquiterpene
1,4-Dihydrocuparene	0.89*	0.13	Sesquiterpene
α -Dehydro- <i>ar</i> -himachalene	[0.89]*	0.08	Sesquiterpene
α -Alaskene	[0.89]*	0.08	Sesquiterpene
γ -Cadinene	[0.89]*	0.68	Sesquiterpene
β -Curcumene	[0.89]*	0.21	Sesquiterpene
β -Sesquiphellandrene	0.75*	0.30*	Sesquiterpene
δ -Cadinene	[0.75]*	[0.68]*	Sesquiterpene
γ -Dehydro- <i>ar</i> -himachalene	[0.75]*	0.05	Sesquiterpene
Unknown	0.31*		Oxygenated sesquiterpene
γ -Cuprenene	[0.31]*	[0.30]*	Sesquiterpene
(<i>E</i>)- γ -Bisabolene	0.17*	[0.68]*	Sesquiterpene
<i>ar</i> -Himachalene	[0.17]*	0.03	Sesquiterpene
δ -Cuprenene epimer I	[0.17]*	0.10	Sesquiterpene
δ -Cuprenene epimer II	0.20*	[1.36]*	Sesquiterpene
Unknown	[0.20]*	0.14	Oxygenated sesquiterpene
Unknown	0.17	0.19	Oxygenated sesquiterpene
Unknown	0.06	0.03	Oxygenated sesquiterpene
Unknown	0.11	0.08	Oxygenated sesquiterpene
Unknown	0.11*		Sesquiterpene
Caryophyllenyl alcohol	[0.11]*	0.03	Sesquiterpenic alcohol
Caryophyllene oxide	0.05*	0.05	Sesquiterpenic ether
Caryophyllene oxide isomer	[0.05]*	0.01	Sesquiterpenic ether
allo-Cedrol	0.43	23.09*	Sesquiterpenic alcohol
α -Cedrol	24.14*	[23.09]*	Sesquiterpenic alcohol
Widdrol	[24.14]*	1.88*	Sesquiterpenic alcohol
β -Himachalene oxide	[24.14]	0.01	Sesquiterpenic ether
epi-Cedrol	0.42*	0.59	Sesquiterpenic alcohol
Unknown	[0.42]*	0.01	Oxygenated sesquiterpene
α -Acorenol	0.88	0.83	Sesquiterpenic alcohol

β-Acorenol	0.62*	0.13	Sesquiterpenic alcohol
Unknown	[0.62]*	0.04	Oxygenated sesquiterpene
Unknown	[0.62]*	0.11	Oxygenated sesquiterpene
Unknown	0.17		Oxygenated sesquiterpene
Himachalol	0.76*	0.27	Sesquiterpenic alcohol
Unknown	[0.76]*		Oxygenated sesquiterpene
Unknown	0.21	0.43*	Oxygenated sesquiterpene
Unknown	0.20	0.16	Oxygenated sesquiterpene
Cedrenol analog	0.35*	0.13	Sesquiterpenic alcohol
14-Hydroxy-9-epi-(E)-caryophyllene	[0.35]*	0.18	Sesquiterpenic alcohol
Cedr-8-en-13-ol	0.20	0.15	Sesquiterpenic alcohol
α-Bisabolol	0.32	0.39	Sesquiterpenic alcohol
α-Cedrenol	0.18	0.14	Sesquiterpenic alcohol
Unknown	0.48*		Oxygenated sesquiterpene
Mayurone?	[0.48]*	0.03	Norsesquiterpenic ketone
Thujopsenal	0.25*	0.23	Sesquiterpenic aldehyde
Unknown	[0.25]*	0.01	Oxygenated sesquiterpene
Thujopsenal analog	0.03	0.04	Sesquiterpenic aldehyde
Unknown	0.10		Oxygenated sesquiterpene
Cuparenal	0.04		Sesquiterpenic aldehyde
Unknown	0.03		Oxygenated sesquiterpene
Cedryl acetate?	0.27	[1.88]*	Sesquiterpenic ester
Unknown	0.06	0.07	Oxygenated sesquiterpene
Unknown	0.14*	0.08	Oxygenated sesquiterpene
Unknown	[0.14]*	0.01	Oxygenated sesquiterpene
Unknown	0.15	0.15	Oxygenated sesquiterpene
Nootkatone analog	0.03	0.04	Sesquiterpenic ketone
Manool	0.04	0.04	Diterpenic alcohol
7,13-Abietadiene	0.02	[0.43]*	Diterpene
Total identified	94.99%	92.37%	

*: Two or more compounds are coeluting on this column

[xx]: Duplicate percentage due to coelutions, not taken account in the identified total

Note: no correction factor was applied

This page was intentionally left blank. The following pages present the complete data of the analysis.

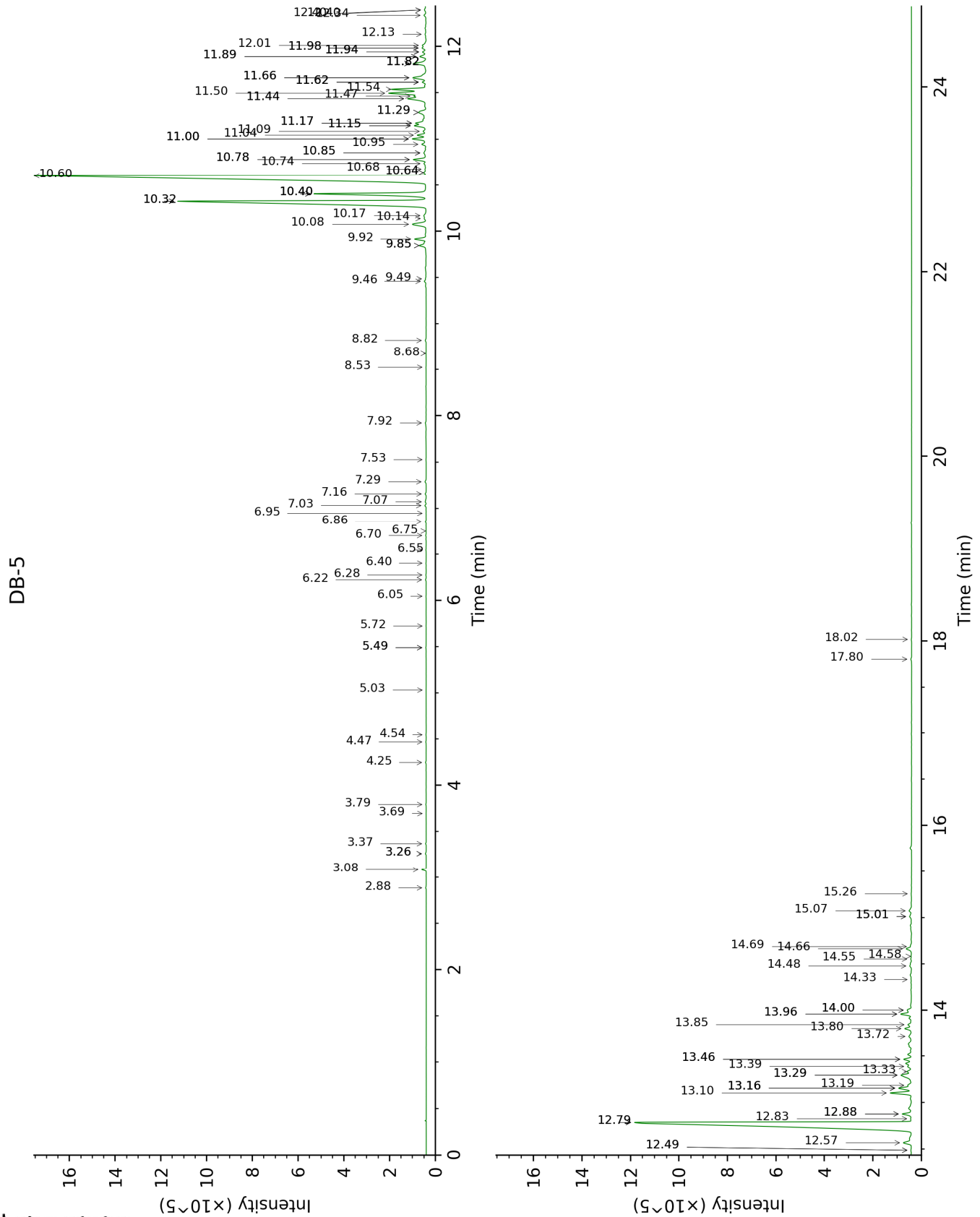

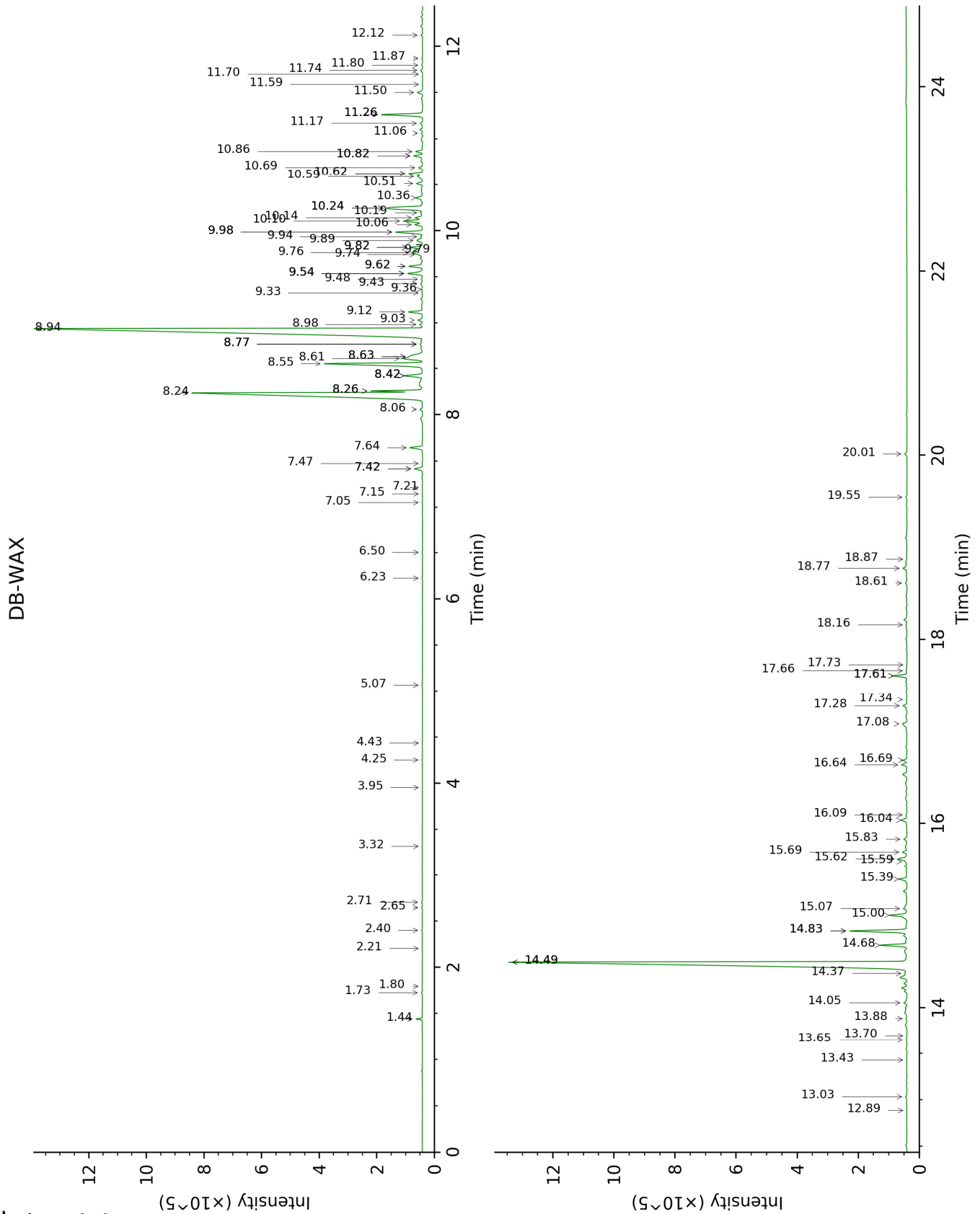

FULL ANALYSIS DATA

Identification	Column DB-5			Column DB-WAX		
	R.T	R.I	%	R.T	R.I	%
Unknown [m/z 105, 79 (80), 91 (78), 77 (69), 78 (56), 93 (46), 120 (44)... 136 (4)]	2.88	917	0.02	2.65	1105	0.02
α -Pinene	3.08	930	0.13	1.44	991	0.12
Camphene	3.26*	941	0.03	1.80	1026	0.01
α -Fenchene	3.26*	941	[0.03]	1.73	1020	0.02
Thuja-2,4(10)-diene	3.37	949	0.02	2.40	1085	0.02
β -Pinene	3.69	970	0.01	2.20	1066	0.01
α -Methylstyrene	3.79	977	0.02	5.07	1284	0.02
Δ 3-Carene	4.24	1006	0.03	2.70	1110	0.03
para-Cymene	4.47	1020	0.02	4.25	1226	0.02
Limonene	4.54	1025	0.01	3.32	1156	0.01
γ -Terpinene	5.03	1056	0.01	3.95	1204	0.01
Terpinolene	5.49*	1085	0.02	4.43	1238	0.01
para-Cymenene	5.49*	1085	[0.02]	6.50	1386	0.01
Linalool	5.72	1100	0.01	8.26*	1516	1.21
α -Campholenal	6.05	1121	0.01	7.21	1438	0.01
trans-Pinocarveol	6.22	1133	0.03	9.33	1599	0.03
Camphor	6.28	1136	0.02	7.42*	1453	0.29
meta-Mentha-4,6-dien-8-ol	6.40	1144	0.01	9.54*	1615	0.58
Pinocamphone	6.55	1154	0.01	7.47	1457	0.02
Borneol	6.70	1164	0.02	9.98*	1652	0.93
α -Phellandren-8-ol	6.75	1167	0.01	10.36	1681	0.26
Terpinen-4-ol	6.86	1174	0.03	8.77*†	1556	0.24
meta-Cymen-8-ol	6.95	1180	0.01	11.70	1794	0.01
para-Cymen-8-ol	7.03	1186	0.05	11.80	1803	0.05
α -Terpineol	7.07	1188	0.04	9.94	1648	0.06
Myrtenol	7.16	1194	0.04	11.06	1740	0.04
Verbenone	7.29	1203	0.05	9.82*	1638	0.39
trans-Carveol	7.53	1219	0.01	11.59	1785	0.01
Carvacrol methyl ether	7.92	1246	0.02	8.77*†	1556	[0.24]
Bornyl acetate	8.53	1289	0.01	8.42*	1529	0.68
Brasila-1,10-diene	8.68	1299	0.01	6.23	1366	0.02
Carvacrol	8.82	1309	0.04	15.59	2156	0.03
α -Terpinyl acetate	9.46	1348	0.09	9.89	1644	0.28
African-1-ene	9.49	1350	0.03	7.05	1426	0.02
2-epi- α -Funebrene	9.85*	1376	0.44	7.42*	1453	[0.29]
β -Patchoulene	9.85*	1376	[0.44]	7.15	1433	0.01
α -Duprezianene	9.92	1380	0.50	7.64	1470	0.46
β -Elemene	10.08	1392	0.84	8.61†	1543	1.44
α -Chamipinene	10.14	1396	0.09	8.06	1501	0.10
Unknown [m/z 107, 91 (86), 93 (83), 79 (81), 162 (74), 41 (73), 133 (72)... 204	10.17	1398	0.15	8.42*	1529	[0.68]

(13)]						
α -Cedrene	10.32*	1410	16.22	8.24	1514	14.58
β -Funebrene	10.32*	1410	[16.22]	8.26*	1516	[1.21]
β -Cedrene	10.40*	1416	5.11	8.55	1539	3.82
β -Caryophyllene	10.40*	1416	[5.11]	8.63*†	1545	[1.44]
β -Duprezianene	10.40*	1416	[5.11]	8.42*	1529	[0.68]
<i>cis</i> -Thujopsene	10.60	1430	30.18	8.94	1569	29.89
Isobazzanene	10.64*	1433	0.11	8.77*†	1556	[0.24]
(<i>Z</i>)- β -Farnesene?	10.64*	1433	[0.11]	9.43	1607	0.10
<i>trans</i> - α - Bergamotene	10.68	1436	0.05	8.63*†	1545	[1.44]
Prezizaene	10.74	1441	0.14	8.98	1572	0.11
α -Himachalene	10.78*	1444	0.57	9.12	1582	0.45
7,8-Dehydro- α - acoradiene?	10.78*	1444	[0.57]	9.74	1632	0.09
α -Humulene	10.85*	1449	0.19	9.48	1610	0.05
Cadina-4,11-diene	10.85*	1449	[0.19]	9.36	1602	0.04
α -Acoradiene	10.95	1456	0.20	9.54*	1615	[0.58]
(<i>E</i>)- β -Farnesene	11.00*†	1461	1.00	9.76	1634	0.36
9-epi- β - Caryophyllene	11.00*†	1461	[1.00]	9.54*	1615	[0.58]
β -Acoradiene	11.00*†	1461	[1.00]	9.62*	1622	0.48
Thujopsene isomer	11.04†	1464	[1.00]	9.62*	1622	[0.48]
β -Chamigrene	11.09	1467	0.15	9.82*	1638	[0.39]
Unknown [m/z 118, 69 (82), 91 (51), 117 (40)... 202 (25)]	11.15*	1471	0.54	9.03	1576	0.17
Unknown [m/z 91, 105 (93), 161 (77), 93 (73), 119 (71), 133 (69)... 204 (31)]	11.15*	1471	[0.54]			
Widdra-2,4(14)- diene?	11.17*	1473	0.51	9.98*	1652	[0.93]
γ -Himachalene	11.17*	1473	[0.51]	9.79	1636	0.29
α -Curcumene	11.29*	1482	0.57	10.86	1724	0.22
Unknown [m/z 189, 91 (95), 105 (93), 133 (84), 119 (75), 41 (59), 93 (46)... 204 (33)]	11.29*	1482	[0.57]	10.14	1664	0.28
Pseudowiddrene	11.44*	1493	1.05	10.10	1661	0.68
α -Chamigrene	11.44*	1493	[1.05]	10.24*	1672	1.77
β -Himachalene	11.47	1495	0.37	10.06	1658	0.27
α -Cuprenene	11.50†	1498	3.25	10.24*	1672	[1.77]
Cuparene	11.54†	1501	[3.25]	11.26*	1757	1.36
1,4- Dihydrocuparene	11.62*†	1506	0.89	10.69	1709	0.13
α -Dehydro- α - himachalene	11.62*†	1506	[0.89]	11.74	1798	0.08
α -Alaskene	11.62*†	1506	[0.89]	10.19	1668	0.08
γ -Cadinene	11.66*†	1510	[0.89]	10.59†	1700	0.68
β -Curcumene	11.66*†	1510	[0.89]	10.51	1694	0.21

β-Sesquiphellandrene	11.82*	1522	0.75	10.82*	1720	0.30
δ-Cadinene	11.82*	1522	[0.75]	10.62*†	1703	[0.68]
γ-Dehydro-arhimachalene	11.82*	1522	[0.75]	12.12	1831	0.05
Unknown [m/z 91, 107 (97), 105 (93), 41 (92), 109 (78), 43 (78), 121 (76), 135 (75)... 220 (21)]	11.89*	1528	0.31			
γ-Cuprenene	11.89*	1528	[0.31]	10.82*	1720	[0.30]
(E)-γ-Bisabolene	11.94*	1532	0.17	10.62*†	1703	[0.68]
ar-Himachalene	11.94*	1532	[0.17]	11.87	1809	0.03
δ-Cuprenene epimer I	11.94*	1532	[0.17]	11.17	1749	0.10
δ-Cuprenene epimer II	11.98*	1536	0.20	11.26*	1757	[1.36]
Unknown [m/z 43, 95 (81), 207 (61), 41 (55), 55 (50)... 222 (3)]	11.98*	1536	[0.20]	14.05	2007	0.14
Unknown [m/z 106, 41 (86), 43 (84), 149 (75), 69 (75), 91 (63), 93 (61)... 220 (1)]	12.01	1538	0.17	11.50	1777	0.19
Unknown [m/z 91, 119 (98), 121 (91), 105 (85), 43 (82), 41 (76)... 205 (37), 220 (16)]	12.13	1547	0.06	13.65	1969	0.03
Unknown [m/z 95, 191 (52), 107 (50), 121 (32), 81 (31)...]	12.34	1563	0.11	14.37	2037	0.08
Unknown [m/z 95, 131 (96), 202 (64), 187 (61), 159 (55), 105 (50)...202 (64)]	12.40*	1568	0.11			
Caryophyllenyl alcohol	12.40*	1568	[0.11]	13.88	1990	0.03
Caryophyllene oxide	12.49*	1575	0.05	13.03	1912	0.05
Caryophyllene oxide isomer	12.49*	1575	[0.05]	12.89	1899	0.01
allo-Cedrol	12.57	1582	0.43	14.49*	2049	23.09
α-Cedrol	12.79*†	1599	24.14	14.49*	2049	[23.09]
Widdrol	12.79*†	1599	[24.14]	14.83*	2081	1.88
β-Himachalene oxide	12.83†	1602	[24.14]	13.43	1949	0.01
epi-Cedrol	12.88*	1606	0.42	15.00	2098	0.59
Unknown [m/z 138, 110 (77), 137 (75), 107 (62), 91 (61), 93	12.88*	1606	[0.42]	13.70	1973	0.01

(60), 109 (57)... 220 (34)]						
α-Acorenol	13.10	1625	0.88	14.68	2066	0.83
β-Acorenol	13.16*	1629	0.62	15.07	2105	0.13
Unknown [m/z 105, 93 (78), 95 (75), 131 (72), 119 (71), 132 (70), 91 (67), 120 (49)... 202 (39), 220 (9)]	13.16*	1629	[0.62]	16.09	2207	0.04
Unknown [m/z 132, 175 (22), 119 (18), 91 (18), 157 (18)... 219 (10)]	13.16*	1629	[0.62]	15.83	2180	0.11
Unknown [m/z 132, 91 (24), 119 (22), 105 (21), 133 (17), 117 (16)... 219 (3)]	13.19	1631	0.17			
Himachalol	13.30*	1640	0.76	15.39	2136	0.27
Unknown [m/z 123, 81 (77), 95 (77), 107 (72), 41 (72), 93 (66), 55 (64)... 220? (13)]	13.30*	1640	[0.76]			
Unknown [m/z 41, 91 (96), 79 (88), 69 (82), 123 (80), 93 (80)... 220 (8)]	13.33	1644	0.21	17.61*	2366	0.43
Unknown [m/z 43, 81 (84), 41 (64), 67 (62), 95 (58), 79 (58)... 204 (48), 220 (2)]	13.39	1648	0.20	15.69	2166	0.16
Cedrenol analog	13.46*	1654	0.35	16.69	2268	0.13
14-Hydroxy-9-epi-(E)-caryophyllene	13.46*	1654	[0.35]	16.64	2263	0.18
Cedr-8-en-13-ol	13.72	1676	0.20	17.08	2310	0.15
α-Bisabolol	13.80	1682	0.32	15.62	2159	0.39
α-Cedrenol	13.84	1686	0.18	17.28	2331	0.14
Unknown [m/z 91, 105 (87), 123 (74), 135 (70), 107 (60), 79 (59)... 220 (13)]	13.96*	1695	0.48			
Mayurone?	13.96*	1695	[0.48]	17.34	2338	0.03
Thujopsenal	14.00*	1699	0.25	16.04	2201	0.23
Unknown [m/z 105, 69 (77), 91 (66), 119 (65), 111 (56), 107 (45), 55 (45)... 220? (2)]	14.00*	1699	[0.25]	17.73	2379	0.01
Thujopsenal analog	14.33	1727	0.03	17.66	2372	0.04
Unknown [m/z 105, 91 (83), 79 (78), 135	14.48	1740	0.10			

(67), 107 (56), 67 (53)... 220 (9)]						
Cuparenal	14.55	1746	0.04			
Unknown [m/z 105, 69 (79), 111 (66), 119 (60), 91 (50), 55 (41)... 203 (11), 220 (1)]	14.58	1749	0.03			
Cedryl acetate?	14.66	1756	0.27	14.83*	2081	[1.88]
Unknown [m/z 91, 105 (74), 93 (67), 79 (59), 133 (54), 41 (47), 107 (46)...]	14.69	1758	0.06	18.61	2477	0.07
Unknown [m/z 148, 141 (99), 91 (74), 105 (52), 41 (42), 121 (42), 133 (37)... 218 (32)]	15.01*	1786	0.14	20.01	2641	0.08
Unknown [m/z 189, 91 (48), 133 (40), 105 (40), 41 (34), 187 (34)... 220 (5)]	15.01*	1786	[0.14]	18.87	2507	0.01
Unknown [m/z 121, 136 (53), 91 (22), 93 (19), 79 (15), 105 (13)... 220 (3)]	15.07	1792	0.15	18.77	2496	0.15
Nootkatone analog	15.26	1808	0.03	18.16	2427	0.04
Manool	17.80	2047	0.04	19.55	2585	0.04
7,13-Abietadiene	18.02	2068	0.02	17.61*	2366	[0.43]
Total identified		94.99%			92.37%	
Total reported		96.43%			93.93%	

*: Two or more compounds are coeluting on this column

[xx]: Duplicate percentage due to coelutions, not taken account in the identified total

†: Peaks apexes were resolved, but peaks overlapped and were summed for analysis

Note: no correction factor was applied

R.T.: Retention time (minutes)

R.I.: Retention index