

GC/MS BATCH NUMBER: C61101

ESSENTIAL OIL: CEDRUS ATLANTICA
BOTANICAL NAME: CEDRUS ATLANTICA
ORIGIN: MOROCCO

| KEY CONSTITUENTS PRESENT IN THIS BATCH OF CEDARWOOD ATLAS OIL | % |
|---------------------------------------------------------------|------|
| β -HIMACHALENE | 37.4 |
| α -HIMACHALENE | 15.0 |
| γ -HIMACHALENE | 8.8 |
| (E)- α -ATLANTONE | 7.9 |
| (E)- γ -ATLANTONE | 3.0 |
| (Z)- γ -ATLANTONE | 2.8 |
| (Z)- α -ATLANTONE | 1.8 |
| 11-AH-HIMACHALA-1,4-DIENE | 1.7 |
| γ -DEHYDRO-AR-HIMACHALENE | 1.3 |
| VESTITENONE | 1.2 |
| trans- α -BISABOLENE | 1.2 |
| LIMONA KETONE | 1.1 |

Comments from Robert Tisserand: Good odor profile, and constituents in expected amounts. Recommended. 2nd test - virtually identical.

Date : December 14, 2016

SAMPLE IDENTIFICATION

Internal code : 16L01-PTH12-1-DM

Customer identification : Cedarwood atlas - C6110166R

Type : Essential oil

Source : *Cedrus Atlantica*

Customer : Plant Therapy

ANALYSIS

Method : PC-PA-001-15E06, "Analysis of the composition of a liquid essential oil by GC-FID" (in French).

Analyst : Sylvain Mercier, M. Sc., chimiste

Analysis date : 2016-12-12

Checked and approved by :

Alexis St-Gelais, M. Sc., chimiste 2013-174

Note: This report may not be published, including online, without the written consent from Laboratoire PhytoChemia.

This report is digitally signed, it is only considered valid if the digital signature is intact.

IDENTIFIED COMPOUNDS

| Identification | Column: BP5 | | | Column: WAX | | | Molecular Class |
|--------------------------------------------------------------------------------|-------------|------|-------|-------------|------|--------|-------------------|
| | R.T. | R.I. | % | % | R.I. | R.T. | |
| Mesityl oxide | 1.64 | 798 | 0.04 | 0.03 | 1051 | 1.46 | Aliphatic ketone |
| α -Pinene | 3.36 | 925 | 0.03 | 0.02 | 940 | 0.83 | Monoterpene |
| β -Pinene | 4.14 | 972 | tr | tr | 1033 | 1.32 | Monoterpene |
| Limonene | 5.10 | 1027 | 0.02 | 0.02 | 1134 | 2.20 | Monoterpene |
| Terpinolene | 6.13 | 1083 | 0.01 | 0.01 | 1217 | 3.18 | Monoterpene |
| para-Cymenene | 6.35 | 1096 | 0.02 | 0.02 | 1360 | 5.18 | Monoterpene |
| Limona ketone | 7.37 | 1134 | 1.14 | 1.19 | 1457 | 6.74 | Simple phenolic |
| Unknown (m/z = 93, 91 (34), 79 (32), 107 (29), 122 (27)...)) | 8.11 | 1161 | 0.07 | | | | |
| para-Methylacetophenone | 9.08 | 1197 | 0.16 | 0.17 | 1656 | 12.39 | Simple phenolic |
| α -Terpineol | 9.39 | 1204 | 0.05 | 38.53 | 1641 | 11.70* | Monoterp. alcohol |
| α -Longipinene | 15.60 | 1328 | 0.09 | 0.10 | 1407 | 5.86 | Sesquiterpene |
| α -Ylangene | 16.97 | 1349 | 0.04 | 0.04 | 1426 | 6.17 | Sesquiterpene |
| Longicyclene | 17.22 | 1353 | 0.02 | 0.03 | 1437 | 6.37 | Sesquiterpene |
| α -Copaene | 17.42 | 1356 | 0.01 | 0.01 | 1433 | 6.30 | Sesquiterpene |
| Unknown (m/z = 131, 146 (36), 91 (20), 202 (19), 145 (16), 159 (14)) | 18.46 | 1372 | 0.25 | | | | Sesquiterpene |
| Sibirene | 19.28 | 1384 | 0.12 | 0.09 | 1479 | 7.15 | Sesquiterpene |
| Longifolene | 19.39 | 1386 | 0.60 | 0.67 | 1484 | 7.25 | Sesquiterpene |
| Himachala-2,4-diene | 20.89 | 1406 | 0.62 | 0.64 | 1529 | 8.20 | Sesquiterpene |
| <i>trans</i> - α -Bergamotene | 21.43 | 1413 | 0.20 | 0.13 | 1519 | 7.91 | Sesquiterpene |
| Unknown (m/z = 105, 93 (59), 43 (52), 120 (49), 91 (49), 145 (43)... 204 (2)) | 21.96 | 1419 | 0.43 | | | | Sesquiterpene |
| α -Himachalene | 22.87 | 1430 | 15.00 | 15.11 | 1561 | 9.11 | Sesquiterpene |
| Vestitenone | 23.72 | 1440 | 1.24 | | | | Terpenic ketone |
| Unknown (m/z = 131, 105 (87), 119 (86), 91 (83), 159 (63), 187 (61), 202 (59)) | 24.44 | 1449 | 1.26 | 0.75 | 1643 | 11.81 | Sesquiterpene |
| γ -Himachalene | 25.28 | 1459 | 8.80 | 10.58 | 1611 | 10.60* | Sesquiterpene |
| 11- α H-Himachala-1,4-diene | 25.55 | 1462 | 1.69 | [10.58] | 1611 | 10.60* | Sesquiterpene |
| β -Himachalene | 27.65 | 1487 | 37.36 | [38.53] | 1641 | 11.70* | Sesquiterpene |
| <i>cis</i> - α -Bisabolene | 27.77 | 1488 | 0.15 | 0.28 | 1649 | 12.11 | Sesquiterpene |
| α -Dehydro-ar-himachalene | 28.43 | 1496 | 0.56 | 0.50 | 1751 | 16.89 | Sesquiterpene |
| γ -Dehydro-ar-himachalene | 29.54 | 1512 | 1.25 | 1.04 | 1806 | 20.03 | Sesquiterpene |
| Unknown (m/z = 187, 145 (91), 131 (64), 202 (42)) | 30.28 | 1522 | 0.31 | | | | Sesquiterpene |
| α -Calacorene | 31.07 | 1533 | 0.12 | 0.12 | 1798 | 19.57 | Sesquiterpene |
| <i>trans</i> - α -Bisabolene | 31.68 | 1541 | 1.16 | 1.12 | 1708 | 14.67 | Sesquiterpene |

| | | | | | | | |
|--------------------------------------------------------------|--------|------|---------------|---------------|------|--------|------------------------|
| Unknown (m/z = 96, 95 (16), 91 (110), 41 (10)... 202? (3)) | 33.04 | 1560 | 0.14 | | | | |
| Himachalene oxide | 33.32 | 1563 | 0.27 | 0.24 | 1851 | 22.80 | Sesquiterp. ether |
| (E)-Nerolidol | 33.79 | 1570 | 0.09 | 0.09 | 1988 | 31.66 | Sesquiterp. alcohol |
| Unknown (m/z = 96, 95 (16), 91 (110), 41 (10)... 202? (3)) | 33.94 | 1572 | 0.19 | | | | |
| Longiborneol | 35.05 | 1587 | 0.29 | 0.37 | 2025 | 33.85 | Sesquiterp. alcohol |
| β-Himachalene oxide | 35.51 | 1593 | 0.34 | 0.27 | 1879 | 24.72 | Sesquiterp. ether |
| Unknown (m/z = 138, 110 (77), 137 (72), 41 (71)... 220 (29)) | 35.71 | 1598 | 0.62 | | | | Oxygenated sesquiterp. |
| 1-epi-Cubenol | 36.53 | 1618 | 0.16 | 0.11 | 1972 | 30.79 | Sesquiterp. alcohol |
| Cubenol | 36.77 | 1623 | 0.13 | 0.12 | 1936 | 28.66 | Sesquiterp. alcohol |
| Himachalol | 37.65 | 1645 | 0.61 | 0.77 | 2104 | 37.04 | Sesquiterp. alcohol |
| Allohimachalol | 38.19 | 1658 | 0.87 | 0.83 | 2120 | 37.57 | Sesquiterp. alcohol |
| (E)-10,11-Dihydroatlantone | 38.64* | 1669 | 1.22 | 0.56 | 2040 | 34.71 | Sesquiterp. ketone |
| β-Atlantone | 38.64* | 1669 | [1.22] | 0.50 | 2054 | 35.35 | Sesquiterp. ketone |
| (Z)-γ-Atlantone | 39.37 | 1685 | 2.75 | 3.24 | 2085 | 36.40* | Sesquiterp. ketone |
| Deodarone | 39.57 | 1690 | 0.98 | [3.24] | 2085 | 36.40* | Sesquiterp. ketone |
| Deodarone analog? | 39.66 | 1692 | 0.93 | 0.98 | 2097 | 36.79 | Sesquiterp. ketone |
| (E)-γ-Atlantone | 39.87 | 1699 | 3.04 | 3.10 | 2109 | 37.23 | Sesquiterp. ketone |
| (Z)-α-Atlantone | 40.54 | 1720 | 1.75 | 1.78 | 2139 | 38.21 | Sesquiterp. ketone |
| (E)-α-Atlantone | 42.45 | 1780 | 7.94 | 7.89 | 2212 | 40.22 | Sesquiterp. ketone |
| Nootkatone | 42.94 | 1795 | 0.27 | 0.26 | 2355 | 43.58 | Sesquiterp. ketone |
| Total identified | | | 92.14% | 91.56% | | | |

*: Two or more compounds are coeluting on this column

[xx]: Duplicate percentage due to coelutions, not taken account in the identified total

Note: no correction factor was applied

OTHER DATA

Physical aspect : Yellow liquid

Refractive index : 1.5120 ± 0.0003 (20 °C)

CONCLUSION

No adulterant, contaminant or diluent were detected using this method.

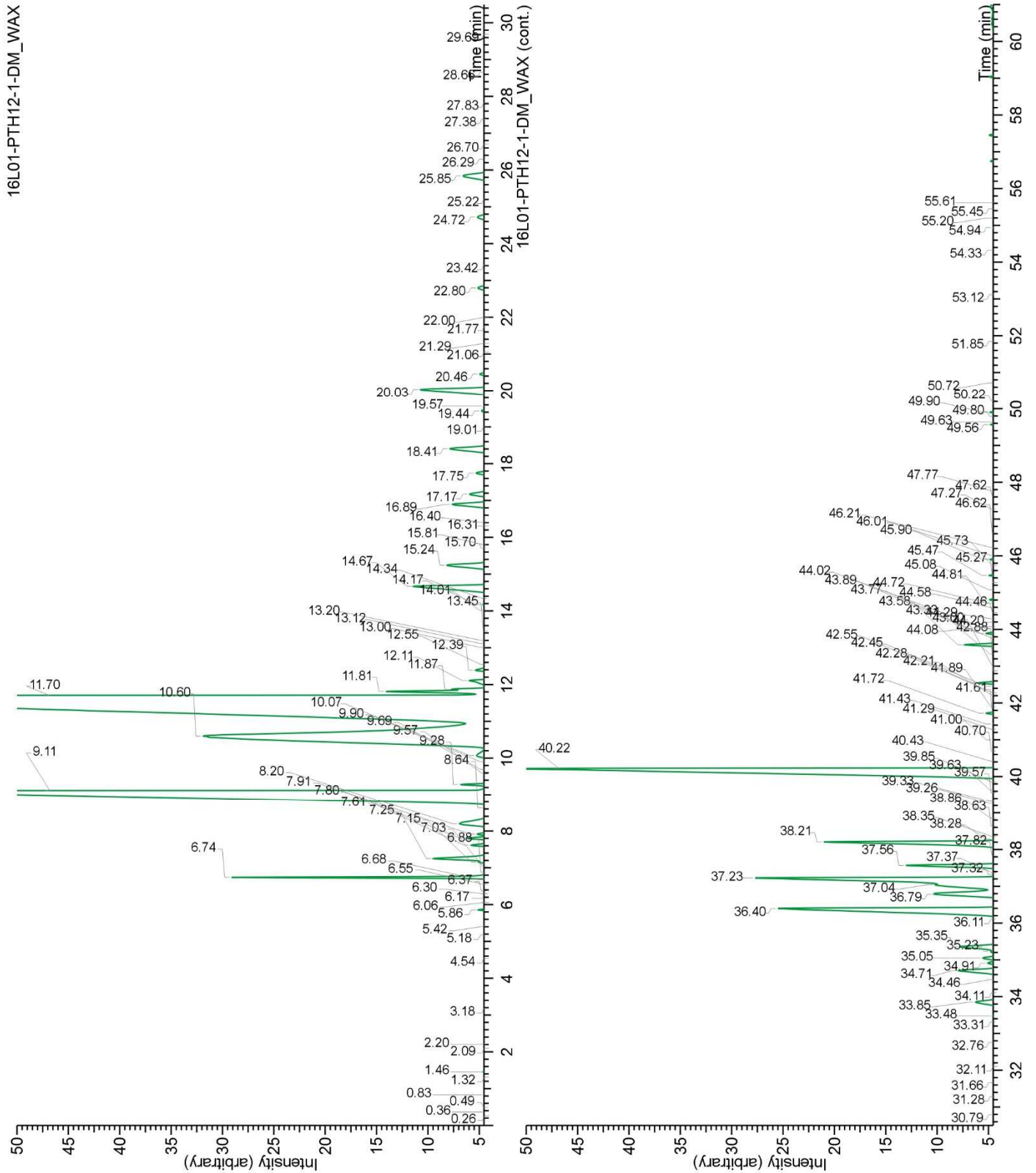

Date : December 14, 2016

SAMPLE IDENTIFICATION

Internal code : 16L01-PTH12-1-DM

Customer identification : Cedarwood atlas - C6110166R

Type : Essential oil

Source : *Cedrus Atlantica*

Customer : Plant Therapy

ANALYSIS

Method : PC-PA-001-15E06, "Analysis of the composition of a liquid essential oil by GC-FID" (in French).

Analyst : Sylvain Mercier, M. Sc., chimiste

Analysis date : 2016-12-12

Checked and approved by :

Alexis St-Gelais, M. Sc., chimiste 2013-174

Note: This report may not be published, including online, without the written consent from Laboratoire PhytoChemia.

This report is digitally signed, it is only considered valid if the digital signature is intact.

IDENTIFIED COMPOUNDS

| Identification | Column: BP5 | | | Column: WAX | | | Molecular Class |
|--------------------------------------------------------------------------------|-------------|------|-------|-------------|------|--------|-------------------|
| | R.T. | R.I. | % | % | R.I. | R.T. | |
| Mesityl oxide | 1.64 | 798 | 0.04 | 0.03 | 1051 | 1.46 | Aliphatic ketone |
| α -Pinene | 3.36 | 925 | 0.03 | 0.02 | 940 | 0.83 | Monoterpene |
| β -Pinene | 4.14 | 972 | tr | tr | 1033 | 1.32 | Monoterpene |
| Limonene | 5.10 | 1027 | 0.02 | 0.02 | 1134 | 2.20 | Monoterpene |
| Terpinolene | 6.13 | 1083 | 0.01 | 0.01 | 1217 | 3.18 | Monoterpene |
| para-Cymenene | 6.35 | 1096 | 0.02 | 0.02 | 1360 | 5.18 | Monoterpene |
| Limona ketone | 7.37 | 1134 | 1.14 | 1.19 | 1457 | 6.74 | Simple phenolic |
| Unknown (m/z = 93, 91 (34), 79 (32), 107 (29), 122 (27)...)) | 8.11 | 1161 | 0.07 | | | | |
| para-Methylacetophenone | 9.08 | 1197 | 0.16 | 0.17 | 1656 | 12.39 | Simple phenolic |
| α -Terpineol | 9.39 | 1204 | 0.05 | 38.53 | 1641 | 11.70* | Monoterp. alcohol |
| α -Longipinene | 15.60 | 1328 | 0.09 | 0.10 | 1407 | 5.86 | Sesquiterpene |
| α -Ylangene | 16.97 | 1349 | 0.04 | 0.04 | 1426 | 6.17 | Sesquiterpene |
| Longicyclene | 17.22 | 1353 | 0.02 | 0.03 | 1437 | 6.37 | Sesquiterpene |
| α -Copaene | 17.42 | 1356 | 0.01 | 0.01 | 1433 | 6.30 | Sesquiterpene |
| Unknown (m/z = 131, 146 (36), 91 (20), 202 (19), 145 (16), 159 (14)) | 18.46 | 1372 | 0.25 | | | | Sesquiterpene |
| Sibirene | 19.28 | 1384 | 0.12 | 0.09 | 1479 | 7.15 | Sesquiterpene |
| Longifolene | 19.39 | 1386 | 0.60 | 0.67 | 1484 | 7.25 | Sesquiterpene |
| Himachala-2,4-diene | 20.89 | 1406 | 0.62 | 0.64 | 1529 | 8.20 | Sesquiterpene |
| <i>trans</i> - α -Bergamotene | 21.43 | 1413 | 0.20 | 0.13 | 1519 | 7.91 | Sesquiterpene |
| Unknown (m/z = 105, 93 (59), 43 (52), 120 (49), 91 (49), 145 (43)... 204 (2)) | 21.96 | 1419 | 0.43 | | | | Sesquiterpene |
| α -Himachalene | 22.87 | 1430 | 15.00 | 15.11 | 1561 | 9.11 | Sesquiterpene |
| Vestitenone | 23.72 | 1440 | 1.24 | | | | Terpenic ketone |
| Unknown (m/z = 131, 105 (87), 119 (86), 91 (83), 159 (63), 187 (61), 202 (59)) | 24.44 | 1449 | 1.26 | 0.75 | 1643 | 11.81 | Sesquiterpene |
| γ -Himachalene | 25.28 | 1459 | 8.80 | 10.58 | 1611 | 10.60* | Sesquiterpene |
| 11- α H-Himachala-1,4-diene | 25.55 | 1462 | 1.69 | [10.58] | 1611 | 10.60* | Sesquiterpene |
| β -Himachalene | 27.65 | 1487 | 37.36 | [38.53] | 1641 | 11.70* | Sesquiterpene |
| <i>cis</i> - α -Bisabolene | 27.77 | 1488 | 0.15 | 0.28 | 1649 | 12.11 | Sesquiterpene |
| α -Dehydro-ar-himachalene | 28.43 | 1496 | 0.56 | 0.50 | 1751 | 16.89 | Sesquiterpene |
| γ -Dehydro-ar-himachalene | 29.54 | 1512 | 1.25 | 1.04 | 1806 | 20.03 | Sesquiterpene |
| Unknown (m/z = 187, 145 (91), 131 (64), 202 (42)) | 30.28 | 1522 | 0.31 | | | | Sesquiterpene |
| α -Calacorene | 31.07 | 1533 | 0.12 | 0.12 | 1798 | 19.57 | Sesquiterpene |
| <i>trans</i> - α -Bisabolene | 31.68 | 1541 | 1.16 | 1.12 | 1708 | 14.67 | Sesquiterpene |

| | | | | | | | |
|--------------------------------------------------------------|--------|------|---------------|---------------|------|--------|------------------------|
| Unknown (m/z = 96, 95 (16), 91 (110), 41 (10)... 202? (3)) | 33.04 | 1560 | 0.14 | | | | |
| Himachalene oxide | 33.32 | 1563 | 0.27 | 0.24 | 1851 | 22.80 | Sesquiterp. ether |
| (E)-Nerolidol | 33.79 | 1570 | 0.09 | 0.09 | 1988 | 31.66 | Sesquiterp. alcohol |
| Unknown (m/z = 96, 95 (16), 91 (110), 41 (10)... 202? (3)) | 33.94 | 1572 | 0.19 | | | | |
| Longiborneol | 35.05 | 1587 | 0.29 | 0.37 | 2025 | 33.85 | Sesquiterp. alcohol |
| β-Himachalene oxide | 35.51 | 1593 | 0.34 | 0.27 | 1879 | 24.72 | Sesquiterp. ether |
| Unknown (m/z = 138, 110 (77), 137 (72), 41 (71)... 220 (29)) | 35.71 | 1598 | 0.62 | | | | Oxygenated sesquiterp. |
| 1-epi-Cubenol | 36.53 | 1618 | 0.16 | 0.11 | 1972 | 30.79 | Sesquiterp. alcohol |
| Cubenol | 36.77 | 1623 | 0.13 | 0.12 | 1936 | 28.66 | Sesquiterp. alcohol |
| Himachalol | 37.65 | 1645 | 0.61 | 0.77 | 2104 | 37.04 | Sesquiterp. alcohol |
| Allohimachalol | 38.19 | 1658 | 0.87 | 0.83 | 2120 | 37.57 | Sesquiterp. alcohol |
| (E)-10,11-Dihydroatlantone | 38.64* | 1669 | 1.22 | 0.56 | 2040 | 34.71 | Sesquiterp. ketone |
| β-Atlantone | 38.64* | 1669 | [1.22] | 0.50 | 2054 | 35.35 | Sesquiterp. ketone |
| (Z)-γ-Atlantone | 39.37 | 1685 | 2.75 | 3.24 | 2085 | 36.40* | Sesquiterp. ketone |
| Deodarone | 39.57 | 1690 | 0.98 | [3.24] | 2085 | 36.40* | Sesquiterp. ketone |
| Deodarone analog? | 39.66 | 1692 | 0.93 | 0.98 | 2097 | 36.79 | Sesquiterp. ketone |
| (E)-γ-Atlantone | 39.87 | 1699 | 3.04 | 3.10 | 2109 | 37.23 | Sesquiterp. ketone |
| (Z)-α-Atlantone | 40.54 | 1720 | 1.75 | 1.78 | 2139 | 38.21 | Sesquiterp. ketone |
| (E)-α-Atlantone | 42.45 | 1780 | 7.94 | 7.89 | 2212 | 40.22 | Sesquiterp. ketone |
| Nootkatone | 42.94 | 1795 | 0.27 | 0.26 | 2355 | 43.58 | Sesquiterp. ketone |
| Total identified | | | 92.14% | 91.56% | | | |

*: Two or more compounds are coeluting on this column

[xx]: Duplicate percentage due to coelutions, not taken account in the identified total

Note: no correction factor was applied

OTHER DATA

Physical aspect : Yellow liquid

Refractive index : 1.5120 ± 0.0003 (20 °C)

CONCLUSION

No adulterant, contaminant or diluent were detected using this method.

